THE Panthian 1954

EXIT

William S. Bartley

THE LIBRARY OF VIRGINIA
1823

We of the 1954

PANTHIAN

DEC 2007

See . . .

Published by the

Students of Hermitage High School

Richmond, Virginia

PROPERTY OF
THE LIBRARY OF VIRGINIA
RICHMOND, VA

*
LD
7501
.R5
G558
1954

FOREWORD

Since people seldom picture themselves from the viewpoint of others, we the 1954 Panthian Staff have chosen as our theme, "We See Ourselves as Others See Us", hoping that we may profit from this new outlook.

CONTENTS

FOREWORD 2
DEDICATION 4
ADMINISTRATION 6
CLASSES 16
ORGANIZATIONS 89
SPORTS 116
FEATURES 132
SENIOR DIRECTORY 146
ADVERTISEMENTS 154

Dedicated To

MRS. NORA CULPEPER

To one who has a great understanding, love, and respect for the students that aspire to her for help, we of the 1954 Panthian wholeheartedly dedicate this book to our beloved guidance director.

WATCHING

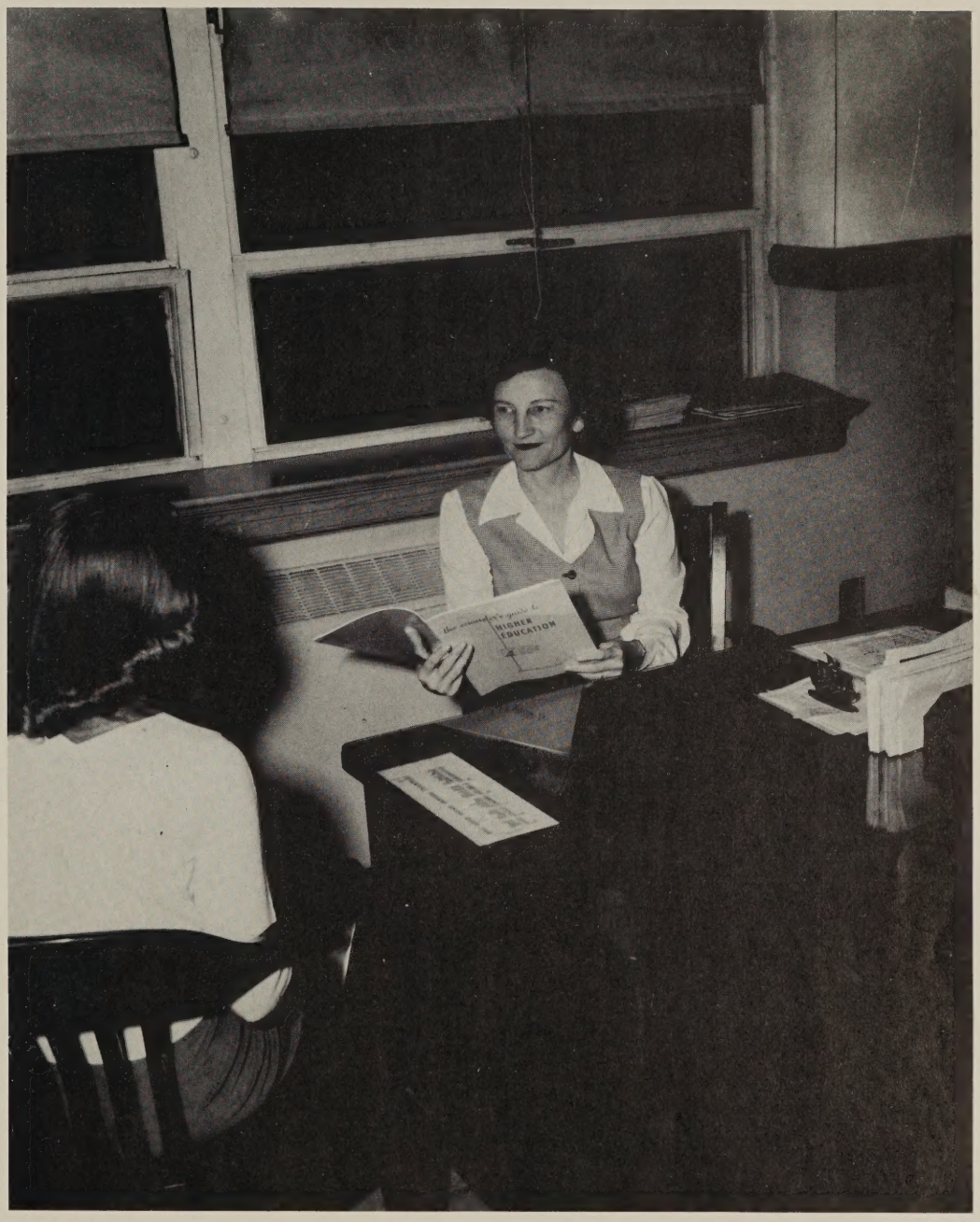

Mrs. Culpeper advises a typical student at Hermitage High School.

Most Studious

Sumner Patch and
Bunny Woodson

We See Our ADMINISTRATION

And FACULTY

ADMINISTRATION

MR. GEORGE H. MOODY
Principal

MR. HENRY LEE JETT
Assistant Principal

MRS. NORA CULPEPER
Director of Guidance

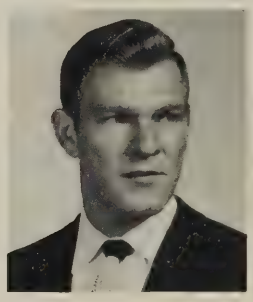

MR. JOHN BACKUS KOLCUM
Administrative Assistant

MISS JOSEPHINE CLEMENTS
Secretary to the Principal

MRS. EVELYN LEIGERS
Secretary

Faculty

MRS. GLADYS SAVEDGE BAKER
Longwood College
Home Economics

MRS. CARRIE PAYNE BARKER
William and Mary
English and Journalism

MISS ELIZABETH ANN BETHUNE
Westhampton College
English and Speech

MR. WILLIAM HENRY BLACK
Lynchburg College
Physics, General Science

MISS BETTY SCOTT BORKEY
Longwood College
Solid Geometry, Algebra I and Trigonometry

MISS AUDREY LENORE BRADFORD
Westhampton College
8th grade Mathematics and Algebra I

MISS MARTHA VIRGINIA BRINSON
University of North Carolina
U. S. History

MRS. HARRIET SCOTT BROCKENBROUGH
Mary Washington College
Chemistry

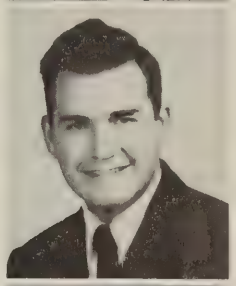

MR. JOHN R. BROWN
University of Richmond
Government and General Business

MISS JEAN KATHERINE COLLINS
University of Richmond and Madison College
8th grade English and 8th grade Art

Add 1 cup water and hope for the best!

Life gets complicated sometimes.

Extra! Read all about it.

Faculty

MRS. RUBY CAVIN CREWS
Carson Newman College
Physical Education and Coaching

MRS. ALICE MARIE EASLEY
King College
Plane Geometry and 9th grade Math

MISS HIWANA LOUISE CUPP
Madison College
French and 8th grade Language

MRS. ELAINE SCOTT EVERETT
Randolph-Macon Woman's College
English and U. S. History

MISS FRANCES H. DeBERRY
Longwood College
Art and Ceramics

MISS NANCY MARIE FATH
Madison College
English

MISS MARGARET ESTELLE DUKES
Madison College
8th grade Science and Biology

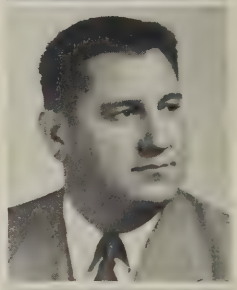

MR. CHESTER E. FRITZ
University of Missouri
Physical Education and Health and
Football Coach

MISS KATHERINE VIRGINIA EARNEST
Mary Washington College
Social Studies and World History

MR. LONNIE E. GAILES
University of Ohio and High Point College
General Science and Baseball Coach

Isn't history interesting?

Everybody get out of the way!

Mechanical drawer at work.

Faculty

MISS MARION JOYCE HAYDON
Madison College
Clerical Office Practice and Typing

MISS MANCHA THOMASINA HOLLAND
Madison College
English and Assistant Librarian

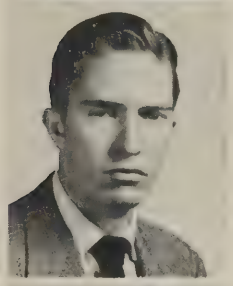

MR. KENNETH W. HOLLOWAY
Randolph-Macon College
Physical Education and Basketball Coach

MISS ROSEMARY WESLEY HOWELL
Longwood College and University of Tennessee
Home Economics

MISS MARIA RAGSDALE JACKSON
Longwood College
English, French and Introductory Languages

MR. ROBERT BRUCE JOHNSON
William and Mary
Government

MISS DOROTHY A. KELLY
Westhampton College
English

MRS. LUCILLE L. KERSEY
Westhampton College and University of Havana, Cuba
Spanish

MRS. DOROTHY FRANCES McATEER
Boston University
8th and 9th grade Mathematics

MRS. MARY KATHRYN McCONNELL
University of Tennessee
Home Economics

Do you speak Spanish?

Make a neat seam.

Senator Johnson, you're out of order again!

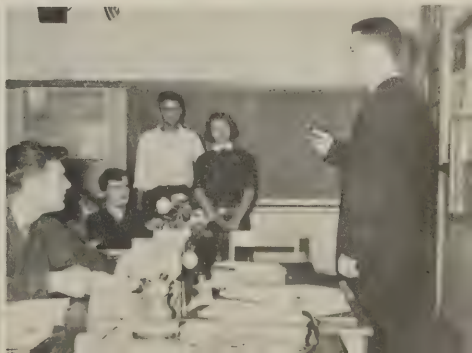

Faculty

MRS. EDNA EARLE W. MIZELLE
Longwood College
English

MISS ANN LANGSTON MOODY
Longwood College
General Business and Typing

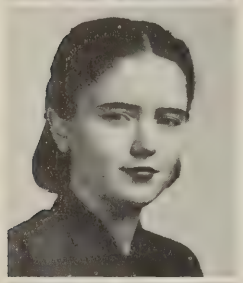

MRS. CHARLOTTE HALL MOORE
Randolph-Macon Woman's College
English

MISS ANN ELIZABETH MORANO
Westhampton College
Plane Geometry and Algebra I

MISS GLENDA LEE MOWERY
Richmond Professional Institute
Bookkeeping

MRS. MARY HOLMES OSBORNE
Virginia Polytechnic Institute
Mechanical Drawing

MISS CABELL A. OVERBEY
Longwood College
Physical Education and Coaching

MISS ELINOR OVERBEY
Longwood College
Biology

MRS. MARY LIPE PASSAGE
Appalachian State Teachers College
English

MRS. FRANCES ROWLETT PERKINS
Westhampton College
Algebra and English

Long John Silver grabbed his cutlass and . . .

Man, that amoeba is gone!

Can David read his speech?

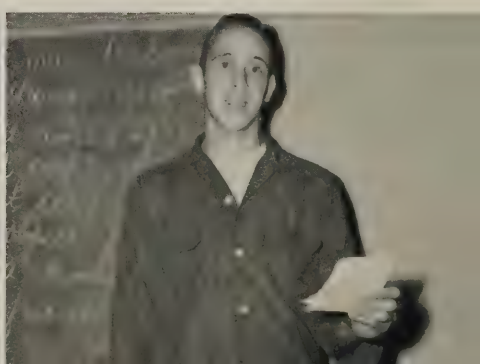

Faculty

MISS EMMA MAE PITTARD
Longwood College
General Science

MRS. JANIE TUNE SEASE
Westhampton College
Social Studies

MRS. ROBBIN McGARRY RAMEY
Sweet Briar College
Algebra and Math

MRS. MARTHA STURTEVANT-STACK SIM
Mary Washington College
English and Social Studies

MRS. EMILY NELSON F. REAMES
St. Joseph's College
English and 8th Grade Language

MRS. LILLIAN BABER SMALLEY
Virginia Intermont and Richmond
Professional Institute
Vocal and 8th Grade Music

MRS. KATHERINE MERRYMAN RORRER
Randolph-Macon Woman's College
U. S. History and Social Studies

MISS HARRIET LEE SMITH
Westhampton College
Science and Social Studies

MRS. CLAUDIA SOMERS SCRUGGS
Randolph-Macon Woman's College
Science

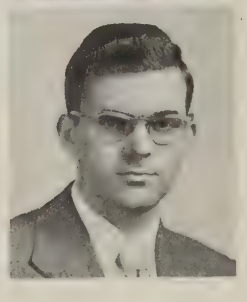

MR. GEORGE AUBREY STROUD, JR.
Kansas State Teachers College
Shop and Exploratory Shop

Boom!

Mr. Stroud will get you if you don't do it right.

Yesterday it was just a lump of clay.

Faculty

MISS FLORENCE MARYE TILLER
Madison College
8th Grade Mathematics

MISS EDNA M. WILKINSON
Longwood College
Librarian

MISS B. SELMA WARD
William and Mary College
Latin and English

MRS. MABEL L. WILLIAMS
Mary Washington College
Shorthand and Typing

MRS. CATHERINE JONES WOOD
Richmond Professional Institute
English

Future (monkey) Business Leaders of America.

All join in on the chorus.

Dear Sir:

Side by side.

Hard weekend, fellows?

Don't Panic!

Escape-from Sing-Sing!

What are you doing, Miss Cupp?

"Miss Pajama of 1954"

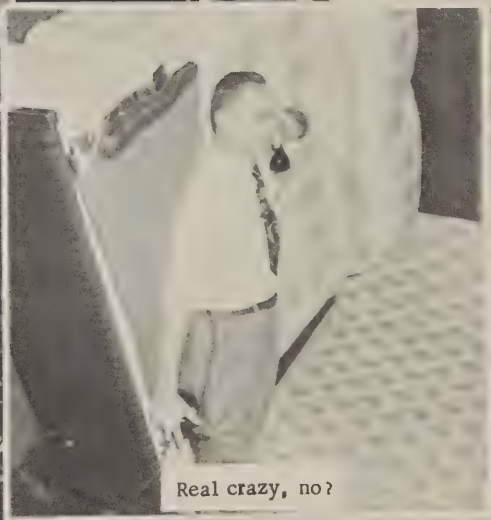
Real crazy, no?

"Love"!
Ain't it wonderful!

Aren't we cute?

Check that smile!

The Katzenjammer Kids.

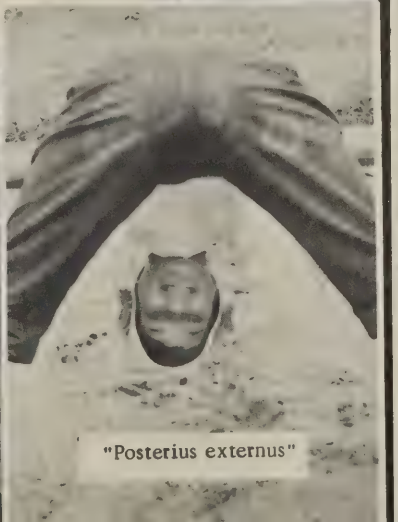
"Posterius externus"

Oh, I wouldn't say that!

Most Likely To Succeed

Jimmy Rice and
Catherine Bache

We See Our

CLASSES

SENIOR OFFICERS

President . . . . . James Rice

Vice-President . . . . . Timmy Teachey

Secretary . . . . . Jane Ruppert

Treasurer . . . . . Martin Smith

SENIORS

BARBARA JANE ANDERSON

MARGARET CHRISTINE AYERS

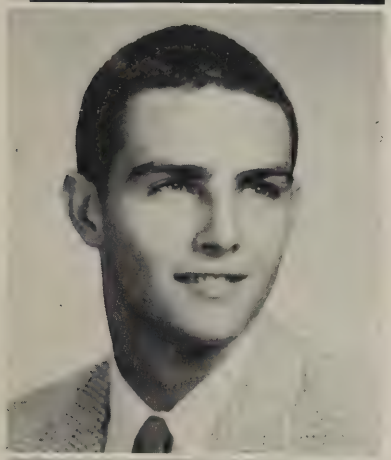

EDWIN BORUM ANDERSON

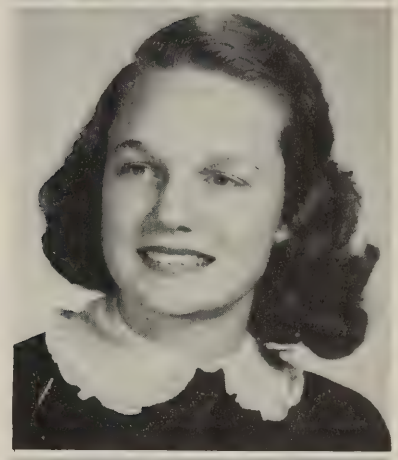

CATHERINE MITCHELL BACHE

ELIZABETH ROWE AUTEN

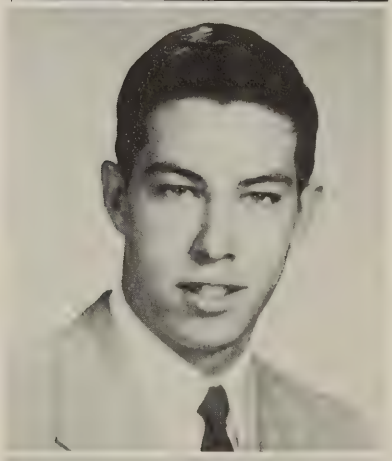

ROBERT EDWARD BALDWIN

FRANCES GARLAND AYERS

PATRICIA IRENE BARDEN

SENIORS

MARY MADELINE BARRACK

BEVERLY CREWS BERKLEY

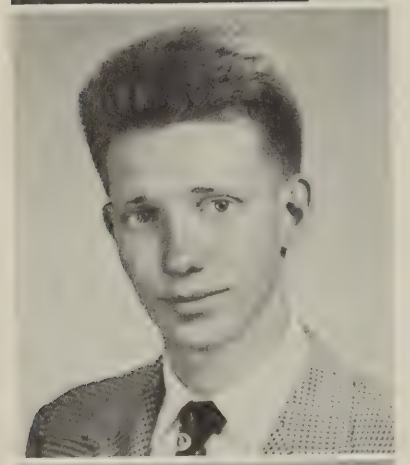

WILLIAM SAMPSON BARTLEY

FRANCES LEE BERRY

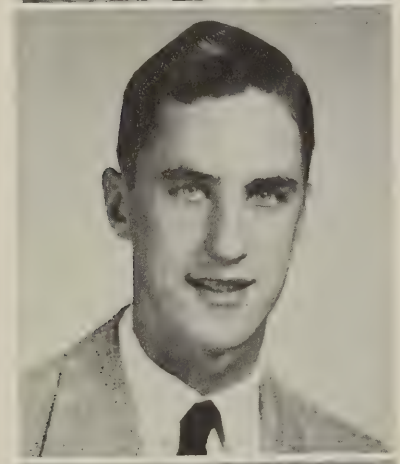

HAROLD JORDAN BEAVERS, JR.

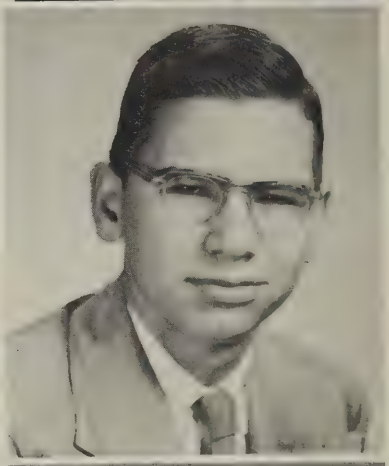

DONALD BRIAN BISHOFF, JR.

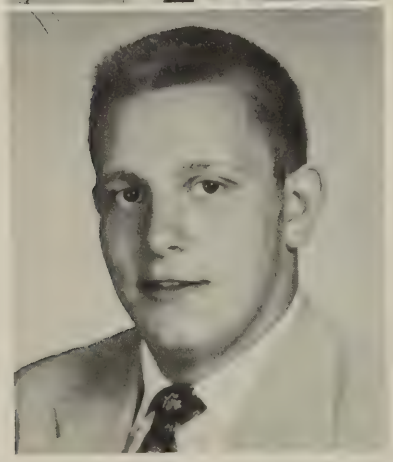

JOHN FEDERICK BENDER

AUDREY WALTON BOATWRIGHT

SENIORS

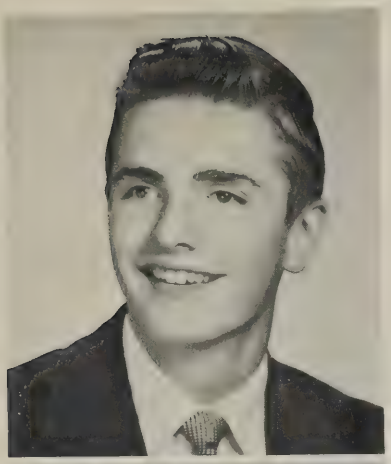

WILLIS JOHN BRAYMAN

VIRGINIA DESPER BRUFFEY

JEAN CARROLL BROSKE

AGNES YVONNE BRYAN

SUZANNE CARMICHAEL BROWN

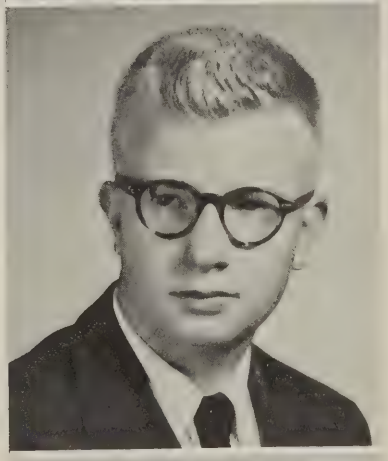

ELLIOT DYER BUCHER

JOHN GILLARD BRUCE, JR.

GLADYS LEE CHAPMAN

SENIORS

ARTHUR LEE CLARK, JR.

FRANCES SUE DEANE

JOSEPH CARL COLOGNORI

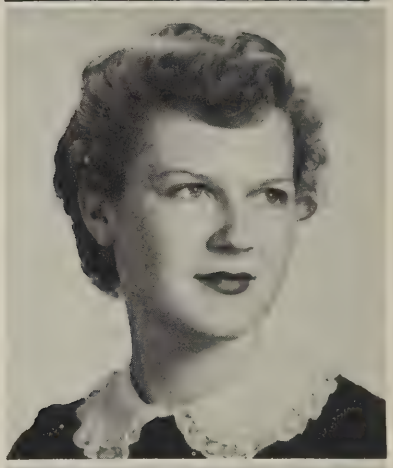

JEAN FRANCES DEARING

SARAH BELLE COMBS

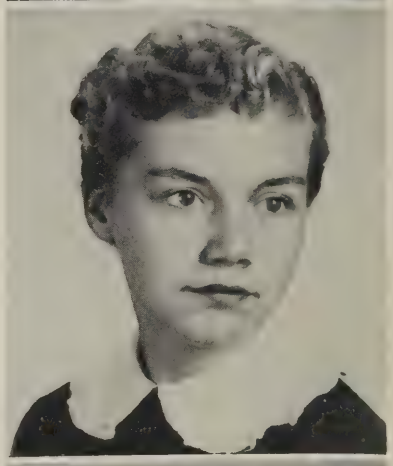

BEVERLY ANN DIETRICH

DOROTHY MAE DALEY

VIRGINIA ANNE DICKEN

SENIORS

FREDERICK ALLEN DILL

JANE OAKLEY ENROUGHTY

SADIE LOU DUKE

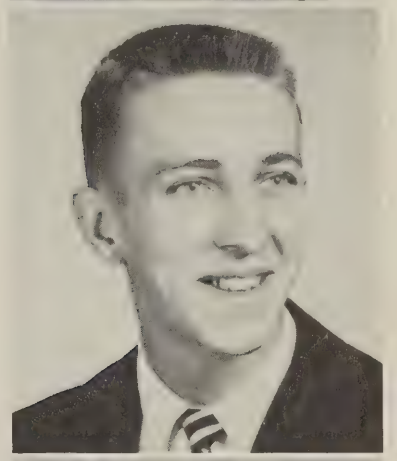

DAVID TEMPLE EVANS

HELEN JOANN DUNNINGTON

EDWINA LOUISE EVENSON

VIRGINIA EILEEN ELAM

BETTIE ANN FLINT

SENIORS

BILLIE LEE FLINT

JOY GRAVELY

REISA GAYLE FRANK

MIRIAM JEANETTE GREEN

PHEBE JAMES GOODE

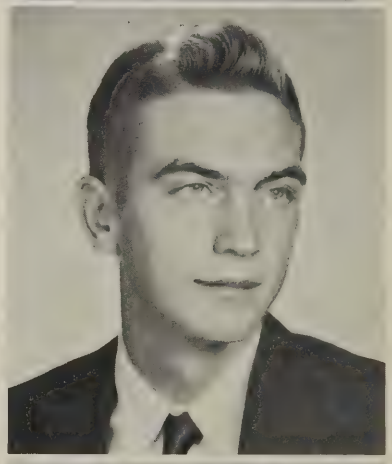

BOBBY LEE GUNN

PAGE ROGERS GORDON

SUZANNE MARIE HAASE

SENIORS

JUNE MARIE HALL

EUNICE JACQUELYN HARDING

LOIS LEE HALL

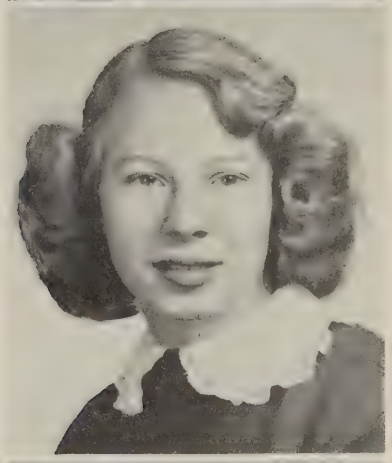

RACHEL VIRGINIA HARPER

MARGARET FRANCES HALL

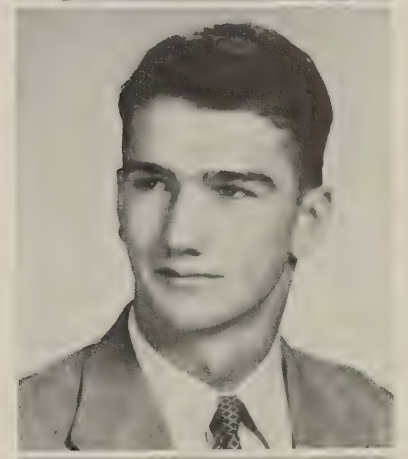

JOHN EARL HARRIS

MARILYN JEAN HANCOCK

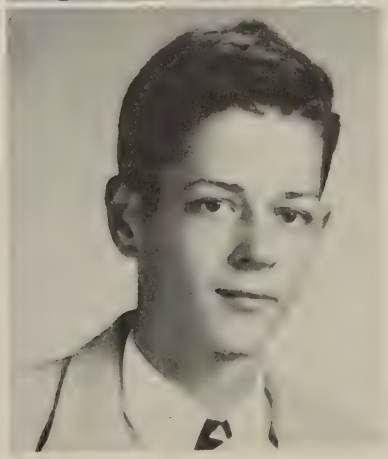

MAYNARD MONTGOMERY HARRIS

SENIORS

BARBARA DIANE HAYS

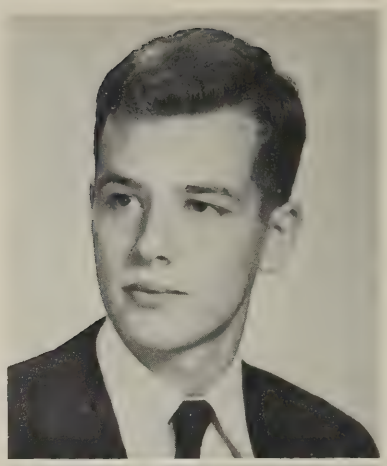

MAURY ALBON HUBBARD, JR.

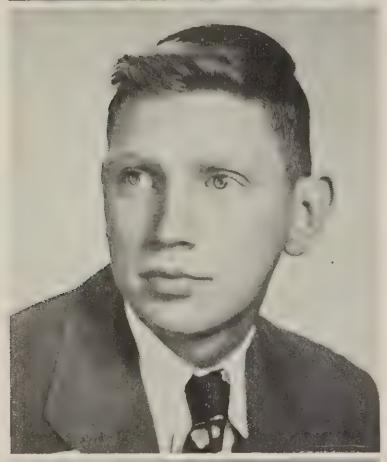

JACK ARNOLD HOFFMAN

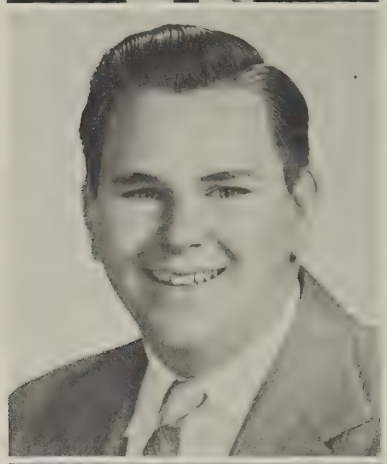

THOMAS DOUGLAS HUBBARD

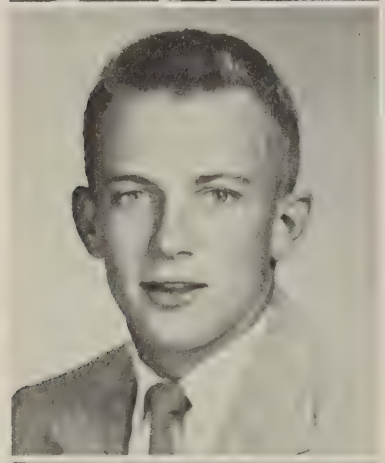

GILBERT WALKER HOLMES, III

CARLETON WOOD HUGHES, JR.

VIRGINIA LEIGH HOOD

MARY ELLIS HUGHES

SENIORS

SHIRLEY ANN HUGHES

MARJORIE MAE JOHNSON

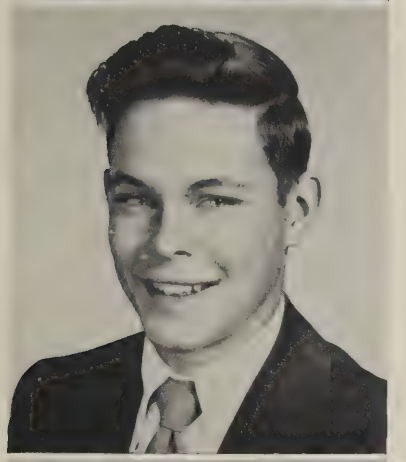

RAMON EARL INGERSOLL, JR.

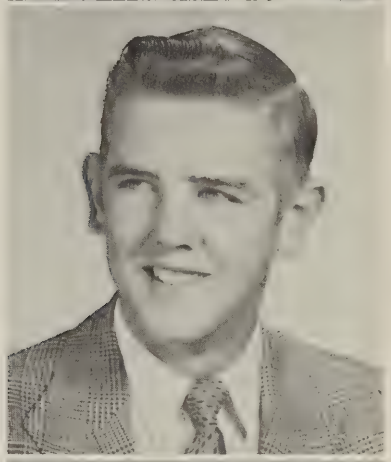

JOHN LEONARD JORSTAD, JR.

BEVERLY BAILEY JENKINS

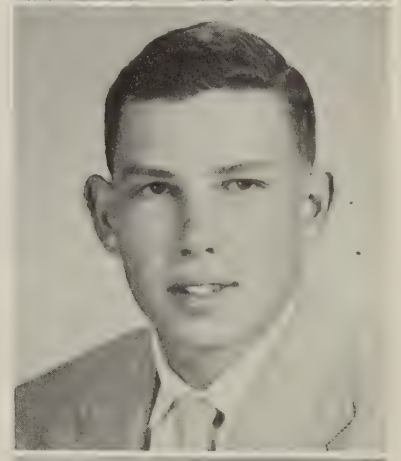

DONALD LEE JONES

GROVER WESLEY JOHNSON

KATE ELIZABETH KELLEY

SENIORS

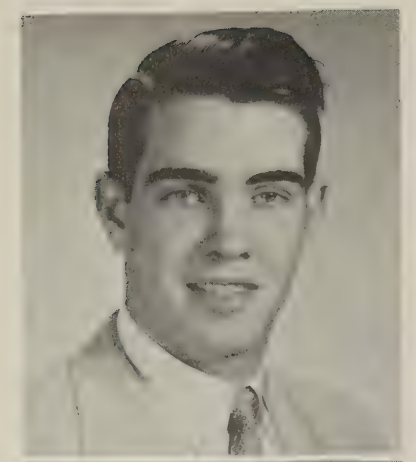

ERNEST TREDWAY KINSEY, JR.

DELORIAS DEANE MADDOX

SUZANNE MARY LACY

THEODORE IRVING MALBONE

FRANK JOSEPH LUCCHESI

CONSTANCE LOUISE MATLESS

NORMA SIDNEY LUKHARD

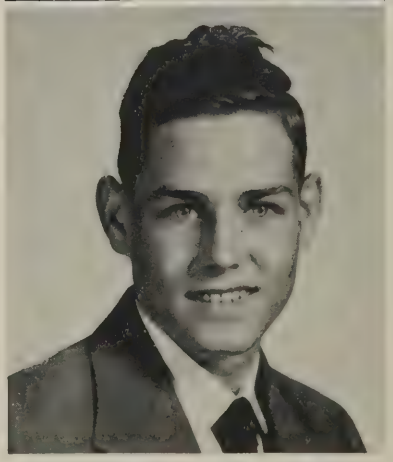

DONALD RALPH MAUNEY

SENIORS

GWENDOLYN BOYD MALLORY

PATRICIA LOIS McCUE

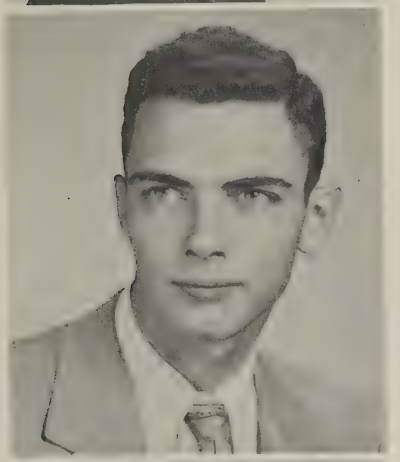

DONALD GLEN MAXWELL

RUTH ANDERSON McCULLOCK

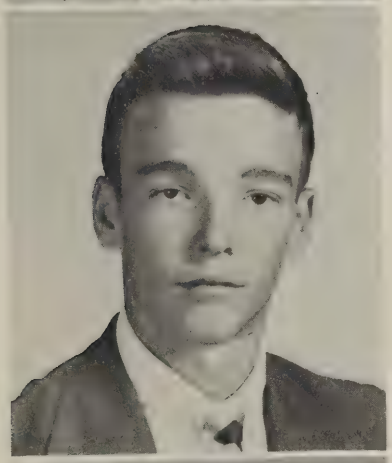

DAVID DEWITT McCARTHY

NANCY ANN MELTON

DREMA SUE McCLUNG

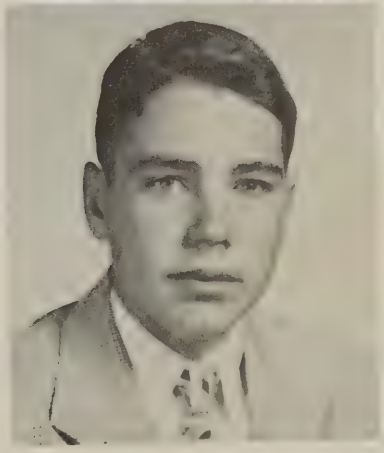

GERALD EDWARD MILLER

SENIORS

VIRGINIA PERSON MOSELY

ELIZABETH ROWAN PEILEKE

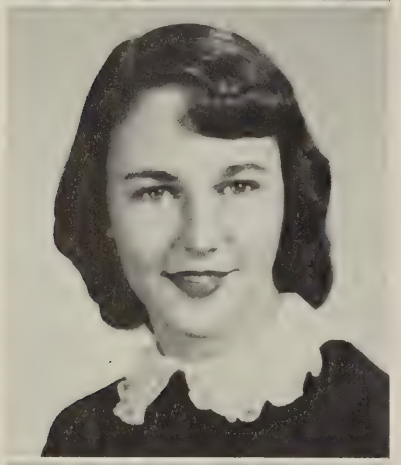

FRANCES YVONNE NEWCOMB

BETTY SUE PEMBERTON

JANET ELIZABETH OBAUGH

NANCY LEE PERKINS

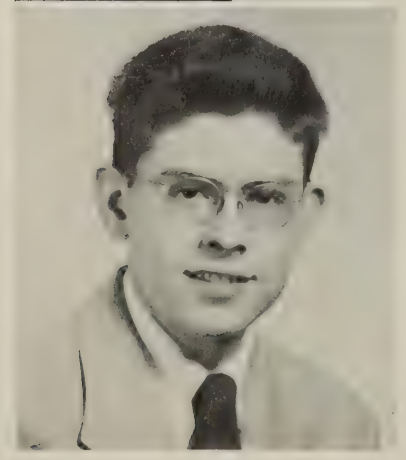

SUMNER WILDER PATCH

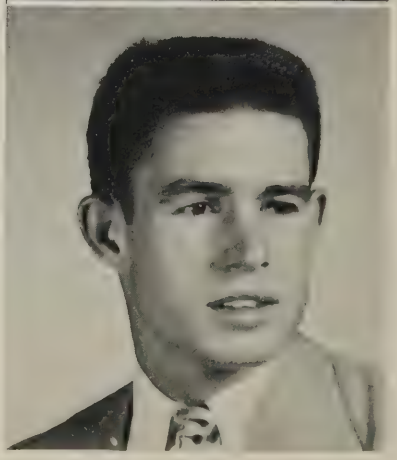

JOHN SLOAN PHILLIPS, JR.

SENIORS

MARY SHERIDAN POOLE

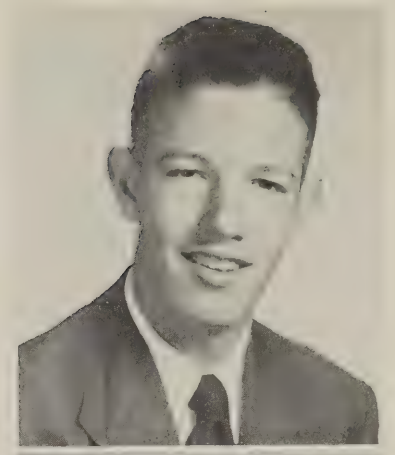

THOMAS WALKER RAGSDALE

CORNELIA ELIZABETH PREDDY

CURTIS THOMAS REDFORD, JR.

MARY LEE PURYEAR

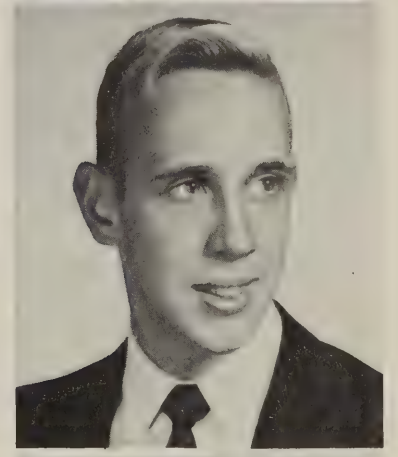

DAVID MacPHERSON REID

BETTY CUNNINGHAM RAFNELL

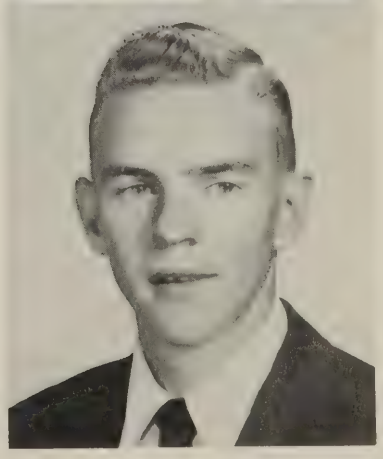

JAMES THOMAS RICE

SENIORS

JOAN MITCHELL ROBERTS

THELMA LUCILLE SALE

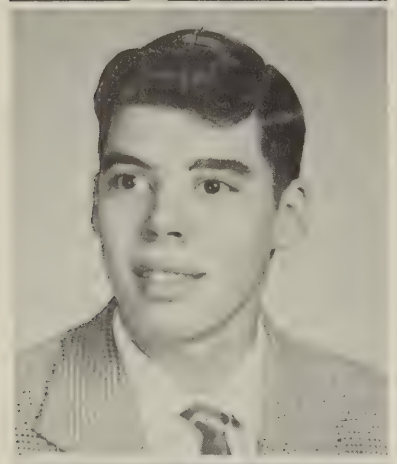

HUMBERT EDGAR ROCKEY, JR.

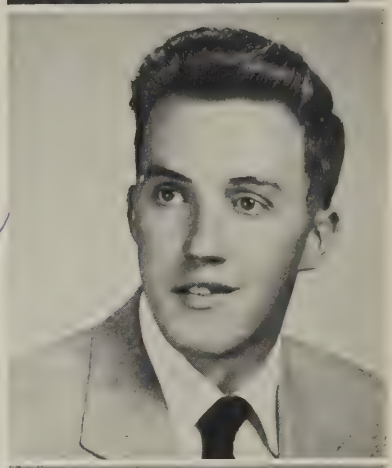

Lots of luck
to you
Bobby

AUBREY LEE SANYOUR

JANE GARTHRIGHT RUPPERT

MARY CATHERINE SCHAFSTEDDE

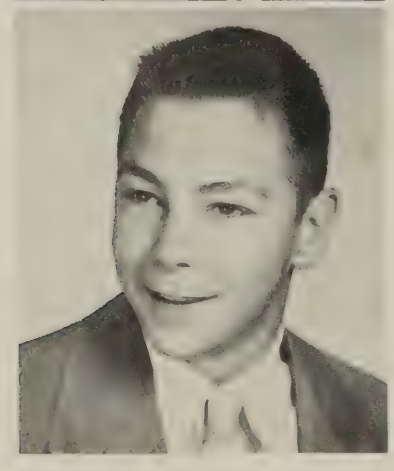

EDWARD ALLEN RUTHERFORD

SAM LINWOOD SCHAKEL

SENIORS

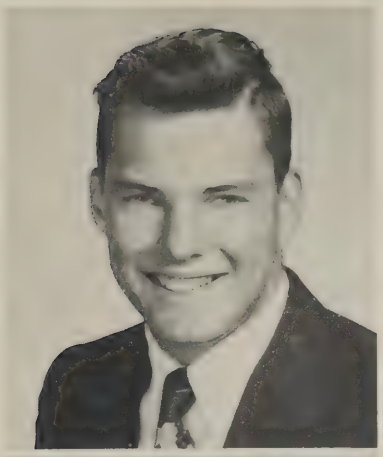

SAUL BROCK SCHULTZ

GRETHEN BAIRD SEDAM

ELIZABETH JEAN SCOTT

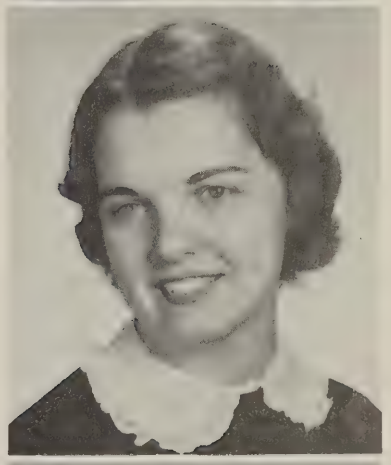

BARBARA ANN SHACKELFORD

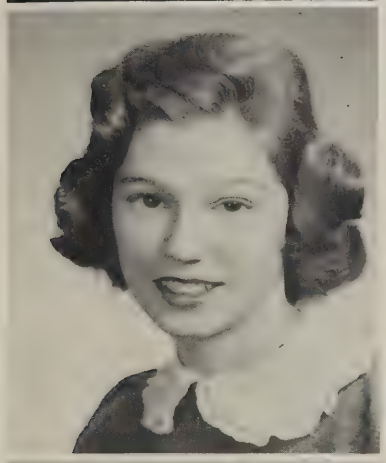

LUCILLE MAXINE SCOTT

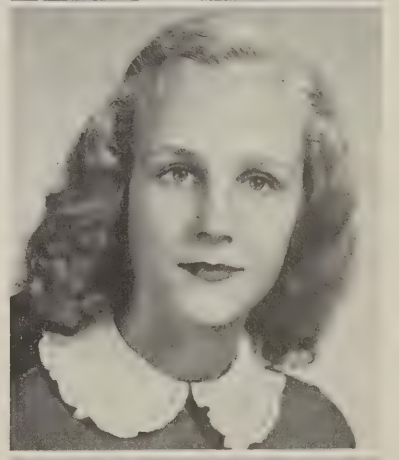

JOAN THOMAS SHAW

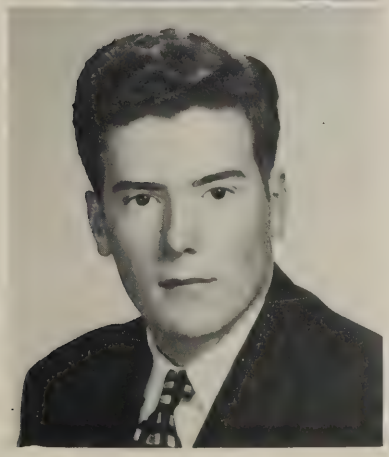

JAMES THOMAS SEARS

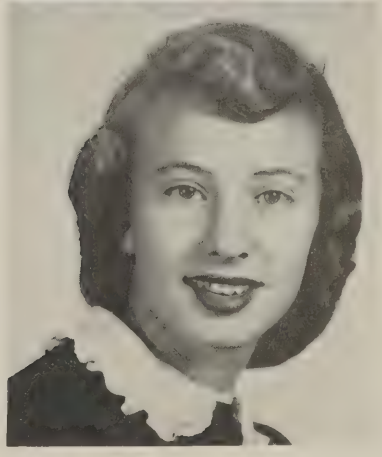

ROSELYN LEE SHERMAN

SENIORS

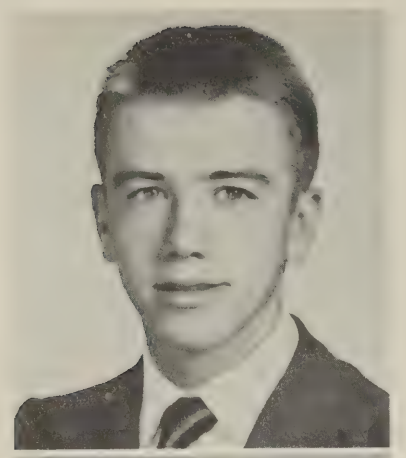

CLIFFORD LEE SHOAF, JR.

JOSEPH REED SIMS

ROY EDWIN SHORE

CORA ALICE SOMERVILLE

GEORGE ERNEST SHPIL

SARAH MINOR SMITH

JOYCE ELAINE SIKKELEE

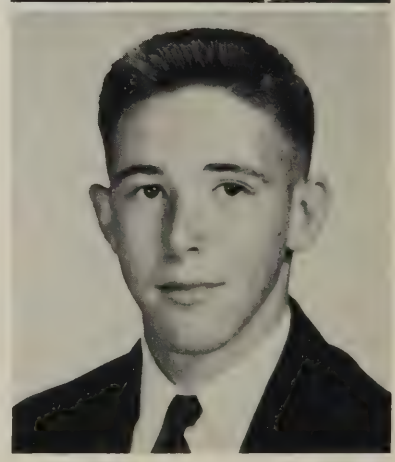

WILLIAM MARTIN SMITH, JR.

SENIORS

BARBARA MARIE SNEAD

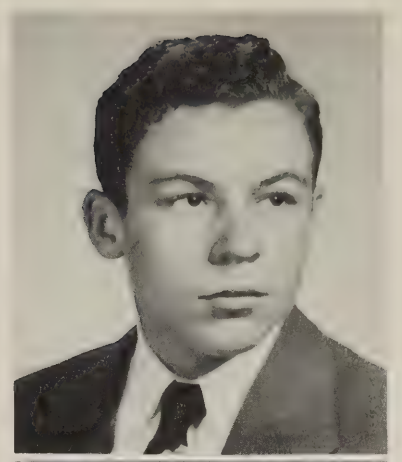

LOYAL DESHLER STUCK, JR.

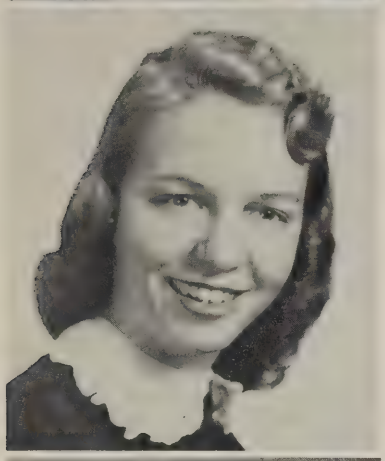

SHIRLEY ANNE SPICER

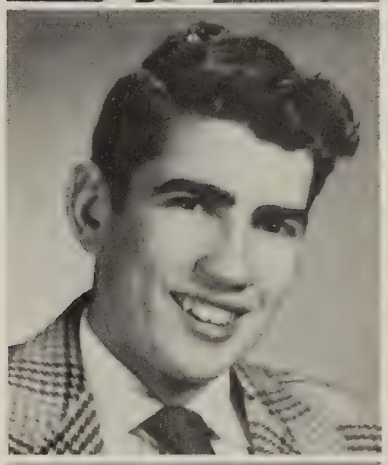

WALTER KIRKLAND SYDNOR, JR.

ELIZABETH ANN STEVENSON

PATRICIA CAROLINE SWINSON

EVA RAE STRICKLAND

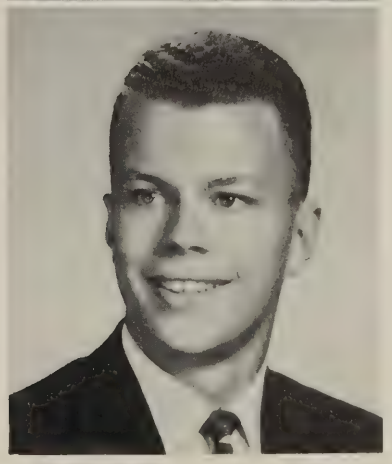

WILLIAM TIMOTHY TEACHEY, JR.

SENIORS

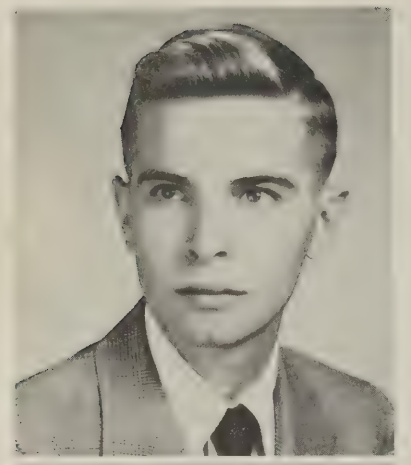

LELAND WARINNER TERRELL

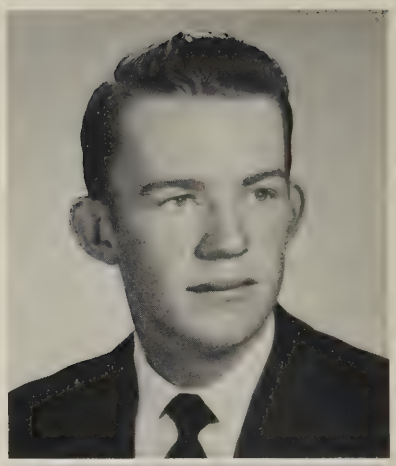

STUART FLAY WALLACE

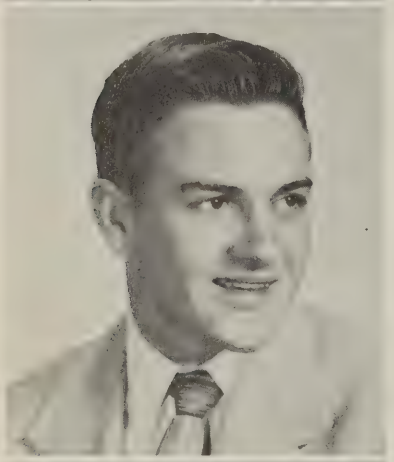

CARROL PIERCE TRICE

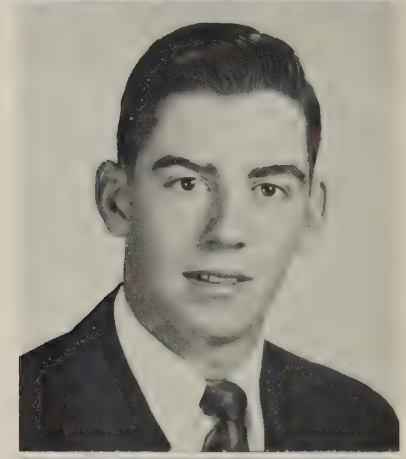

RANDEL RAY WATERS

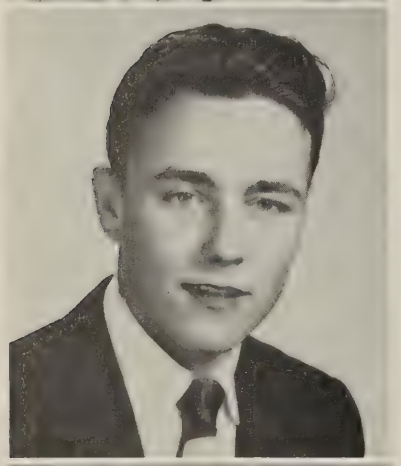

EDWARD ALVIN VAUGHN

CAROLYN CHRISTINE WELCH

CAROL JOYCE WADE

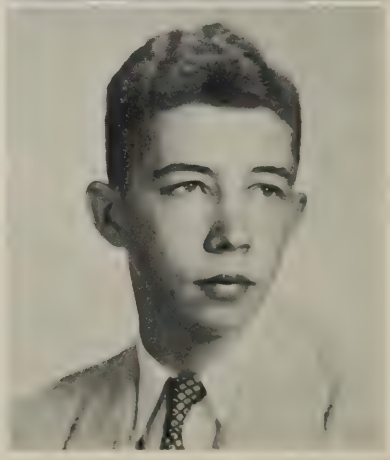

JOHN DORSEY WHITE

SENIORS

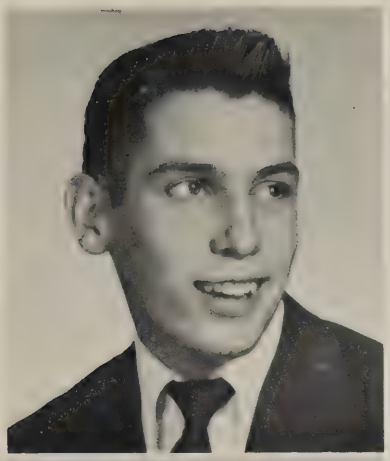

HERBERT FRANKLIN WICKHAM

VIRGINIA PERKINS WOODSON

DOROTHY MARGARET WILTSHIRE

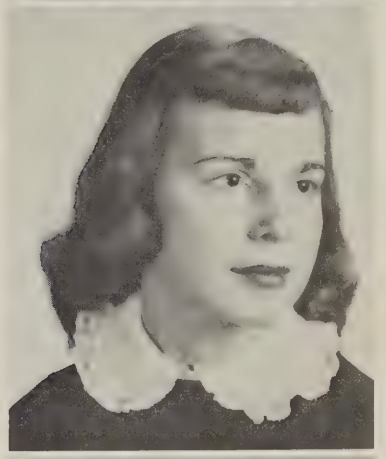

MARY ELLEN ZAUN

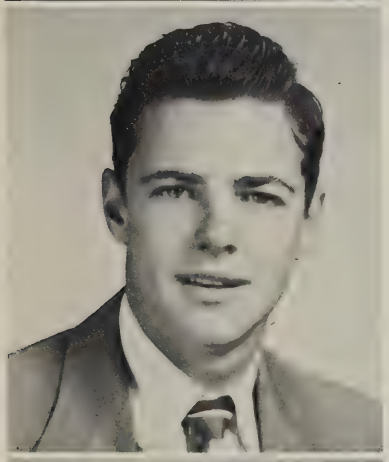

WILLIAM REX WILTSHIRE

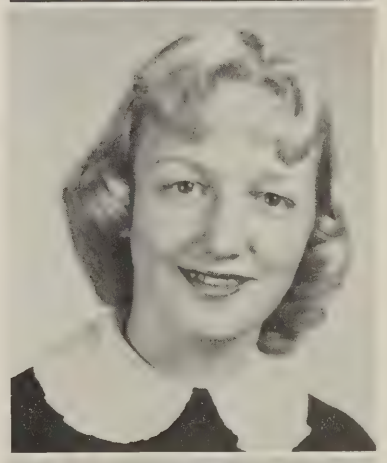

JEAN ANN SANDERLIN

NANCY LEE WILTON

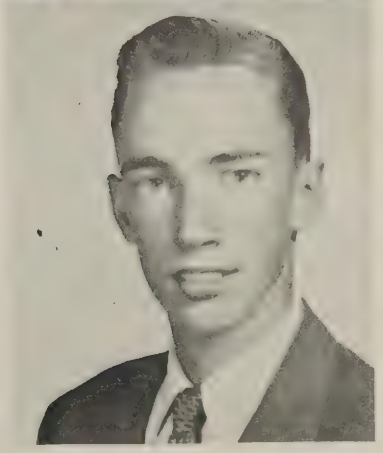

KENNETH DOUGLAS SKINNER

Exciting, isn't it?

Having Fun?

Flag Pole Sitters.

Let's live it up.

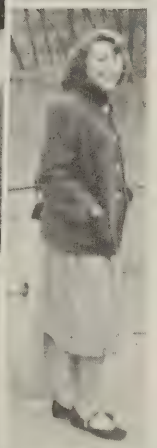

Two lonely girls.

Senior Class History

Like most Eighth graders at Glen Allen High School, we the Seniors of 1954 were confused and a bit frightened. We knew that there was a long road to success we had to climb,but in spite of the difficulties we had were still able to participate in several important activities. The Christmas Open House was attended by many of us. We shall never forget our picnic and our participation in May Day. Many of us attended the Lower Class Open House.

Our Freshmen Year brought us one more mile toward our goal. The Freshman Party and the Christmas Open House were enjoyed by all. Twelve of our girls made up most of the Junior Varsity Basketball team. Virginia Hood was one of the school's four spellers who attended a state contest and came home with honors. Betsy Auten was the only freshman on the Junior Varsity cheerleading squad. Other members participated in a dance honoring the Queen of the May.

The next mile we traveled brought us into a new world. We were upper-classmen! We were really busy that year. More people entered activities; the Junior Varsity cheerleading squad picked five of us to cheer, and two boys from our class graduated to the Varsity Basketball team. Two of our girls were chosen as majorettes. Ruth McCulloch brought a great honor to our class by being the first Sophomore in our school's history to be tapped into the Beta Club. She was also elected Vice-President of the S.C.A.

When we became Juniors, we were traveling along the third long mile and had only one more to go. After the Junior Party in the fall came the One-Act Plays in which two of our girls had parts. In the S.C.A. elections, Catherine Bache was elected President and Grover Johnson was elected Treasurer. Four more of us were tapped into the Beta Club. Several of us had major parts in the Three Act Play. None of us will ever forget the hard

Continued on page 153

There's snow in your eye.

Down in the Garden Patch.

The Three Stooges.

Clothes CAN make the person.

The more the merrier!

Senior Planning Board

The Senior Council is the general planning committee and clearing house for all senior activities.

This year there is a representative from each of the five senior homerooms and Mr. Johnson, our head sponsor. Our main duties this year are to plan the senior play and party. Besides dancing, our main entertainment is to be an accordion player and the girls' sextet.

We also are having a semi-formal party May Day with a band and all the extra trimmings.

After planning the baccalaureate service, we look forward to the commencement exercises. As we walk up the aisle we see that ours has been a job with more satisfaction and fun, than hard work.

SPONSORS: LEFT TO RIGHT, Mr. Johnson, Miss Haydon, Miss Mowery, Mrs. Williams, Miss Kelly.

LEFT TO RIGHT: John White, Helen Dunnington, Sue Lacy, John Harris, Bert Rocky.

JUNIOR OFFICERS

Jerry Moore ..... President

Mosby DuVal ..... Vice-President

Secretary ..... Jack Marr

Treasurer ..... Jimmy Hoyle

JUNIORS

Barbara Alexander
Jo Ann Aldridge
Thomas Amidon

Carol Jean Anderson
Barbara Bache
Jo Ann Baldwin

Virginia Ballenger
Wayne Bernard
Anna May Bowles

Neil Breckenridge
Charles Brittain
Sally Brooks

Charlotte Brown
Harriet Brown
Shirley Buchanan

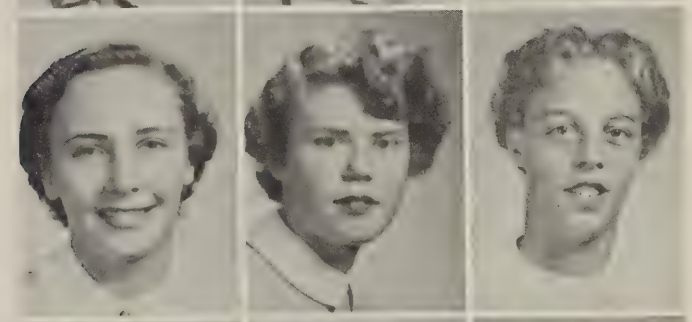

Dale Buhrman
Peggy Bull
Barbara Carrington

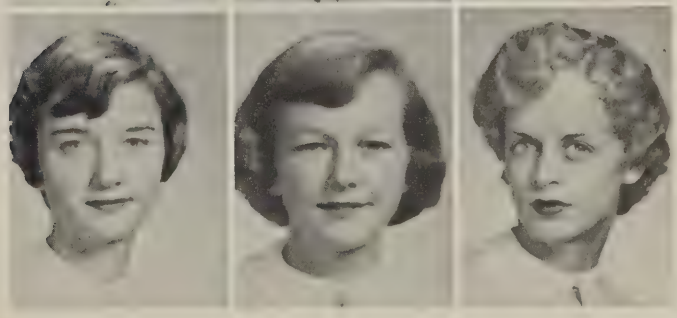

JUNIORS

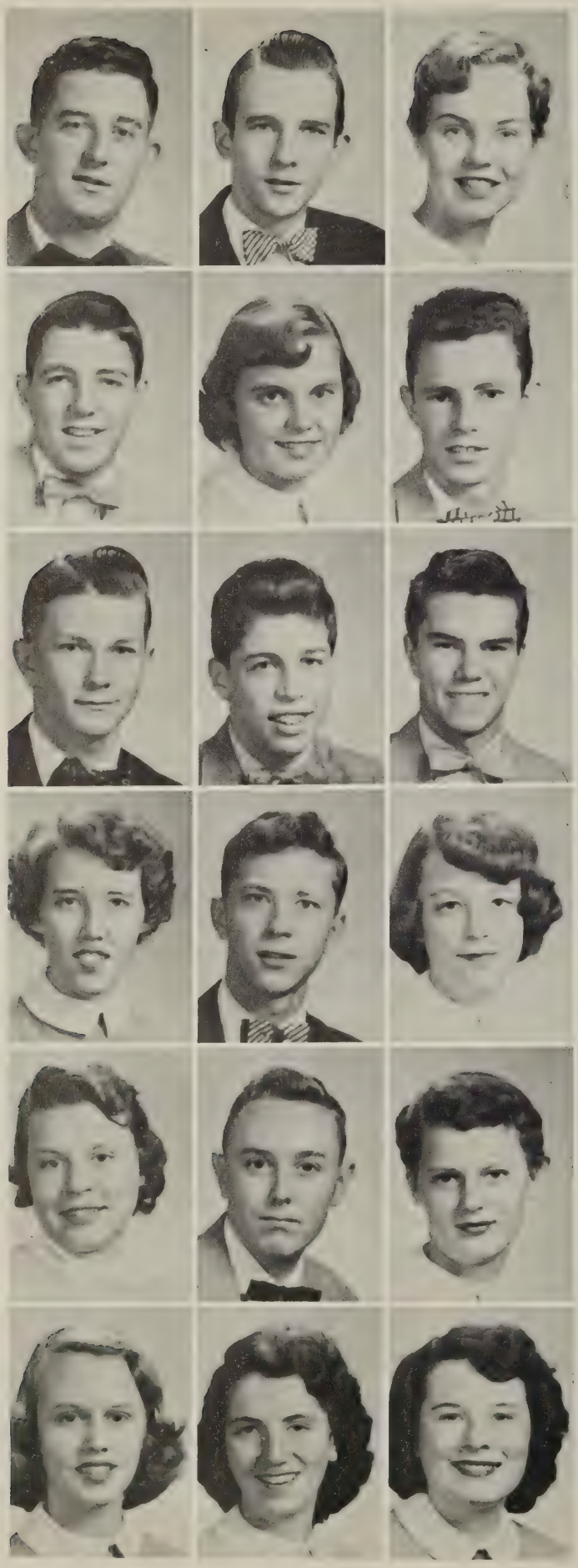

Henry Carter
Worth Carter
Barbara Caylor

Jerry Cheadle
Nancy Chiles
Albert Childrey

Robert Clark
Ronald Cohen
Kenneth Cooke

Rose Cox
Jack Croaker
Barbara Culler

Beverly Davis
Billy Davis
Barbara Dearing

Henryetta De Shields
Kathryn Dolan
Maxine Dolan

JUNIORS

Mike Donley
Ann Doss
Mosby DuVal

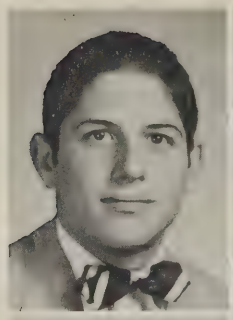
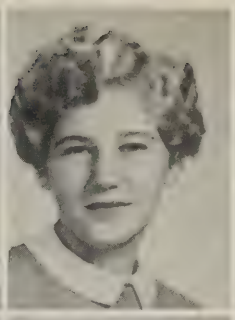
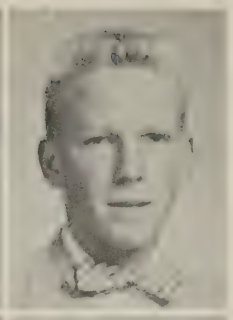

Carol Edds
Jean Eilers
Sandra Evans

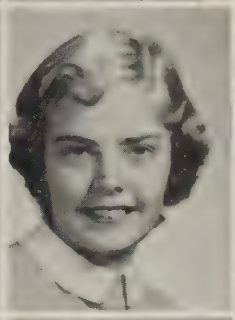

Barbara Felthaus
Gloria Finn
Ronald Finn

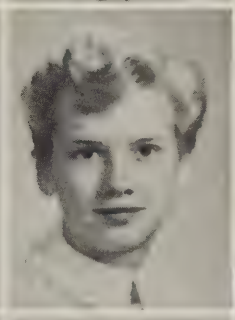
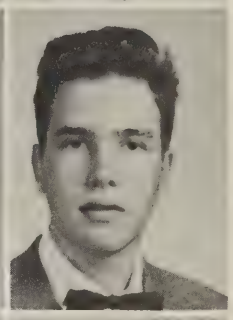

Joyce Flanary
Ann Floyd
Helen Fox

Melinda Franklin
David Frasier
Connie Friedoff

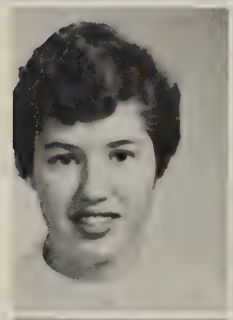
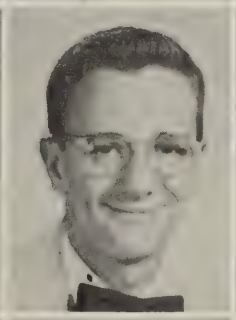

Betty Gartzke
Nancy George
Arthur Giannini

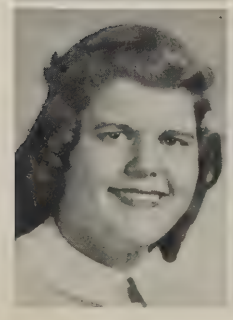

JUNIORS

Billy Giles
Carol Gilliam
Jean Goodman

Charlotte Gratz
Carol Gravely
Betsy Green

Harry Green
Jackie Green
Barbara Griffing

Dorothy Hale
Alexander Harding
Barbara Hardwicke

Emily Harris
Martha Hathaway
Marilyn Hayden

Evelyn Henderson
Anne Hereford
John Herring

JUNIORS

Beverly Hicks
Mary Hilliard
Jane Hofrichter

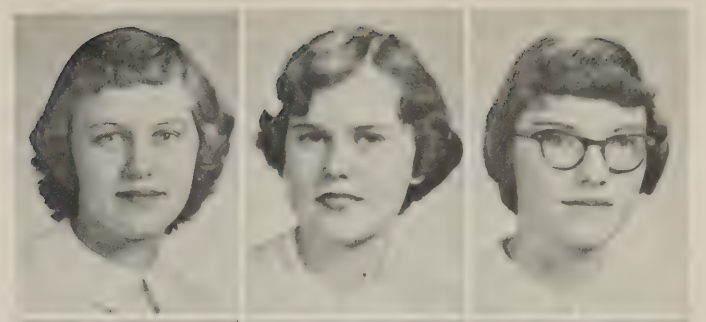

Janet Howard
Norton Howe
Jimmy Hoyle

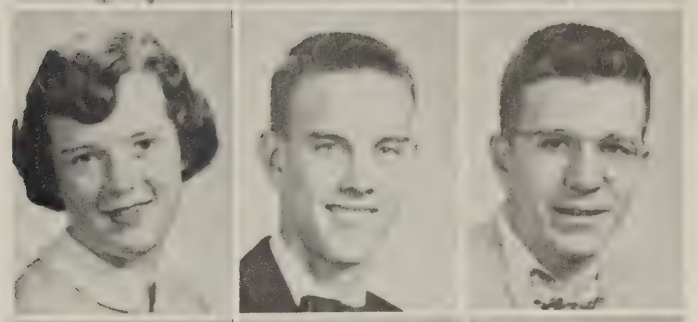

Glen Hubbard
Edward Hughes
Jane Hughes

Catherine Johnson
Jacqueline Johnston
Eugene Jones

Jean Jorstad
Mary Lou Judd
Bobby Kaye

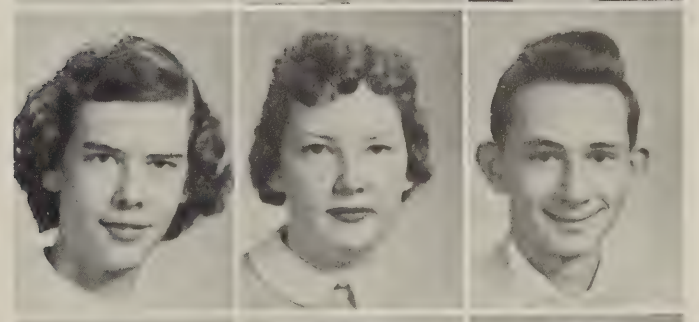

Dody Keaton
Shirley Knighton
Betty Layne

JUNIORS

Warren Lawrence
Melissa Lee
Jerry LeFon

Gloria Lukhard
Baker Lumpkin
Patsy MacDonald

Juanita Manning
Jack Marr
James Mason

Warren Mathers
Jimmy Merritt
Betty Gay Miller

Valecia Milner
Nancy Mize
Jerry Moore

Joyce Moore
Louise Norman
Judson Nuckols

JUNIORS

Terry Obaugh
Carolyn Olmstead
George O'Mara

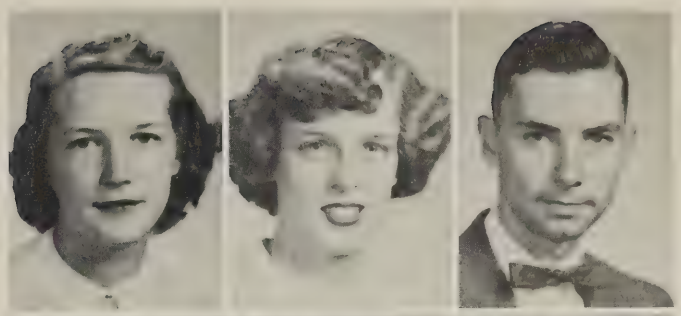

Nellie Ornduff
Ellwood Owens
Charlotte Radovitch

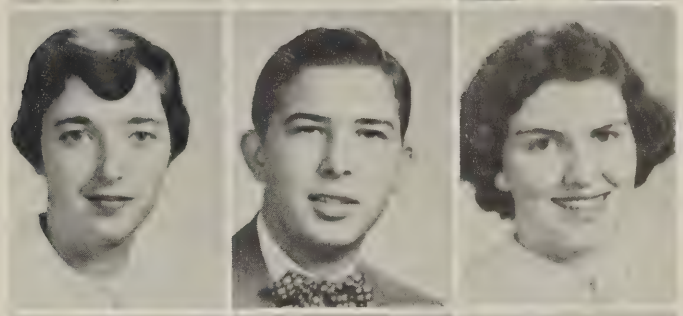

Danny Reardon
Lindsay Roberts
Lawrence Robertson

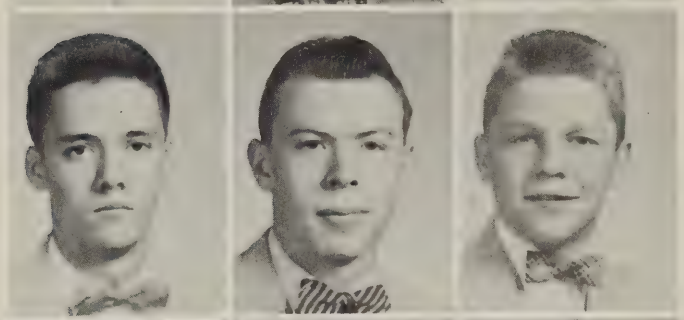

Neil Robertson
Mary Jean Robinson
Barbara Rowe

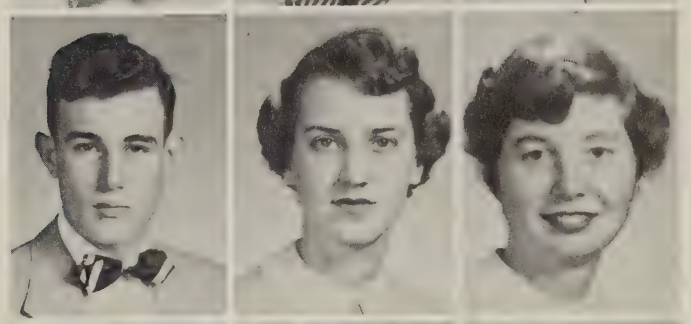

Agnes Sandefur
Massey Seay
Frank Seese

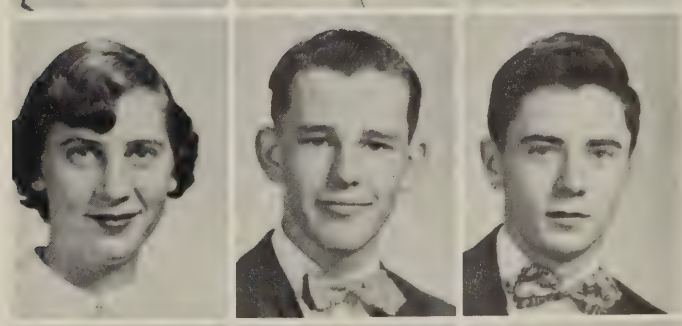

Patricia Seitz
Arline Shafer
Barbara Slaughter

JUNIORS

Helen Snedeker
Bobby Stansell
Bob Stone

Eddie Stone
Ruth Tate
Teddy Tate

Jean Taylor
Helen Thamann
Muriel Thomas

Carolyn Thorpe
Jackie Throckmorton
Janet Tiller

Joyce Tiller
Barbara Tingle
Judy Toler

Martha Trevette
Beverly Trivis
Robert Walton

JUNIORS

Kathryn Watson
Betty Weis
Ernest White

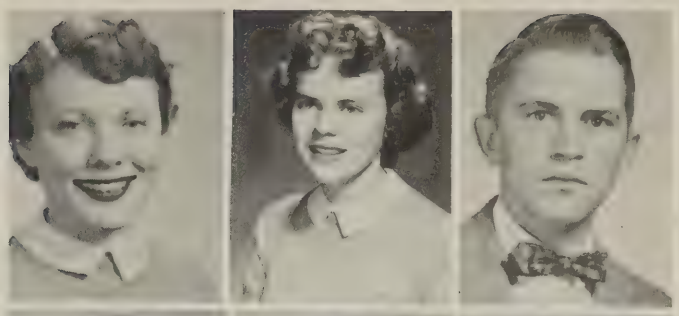

Ryland Whiteside
Jack Wilcox
Lynwood Wilcox

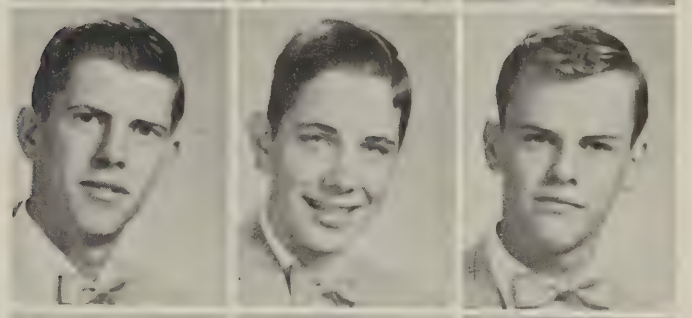

Elsie Wingfield
Harvey Wingfield
James Woolard

Betty Young
Phyllis Rafnell
Harriet Phillips

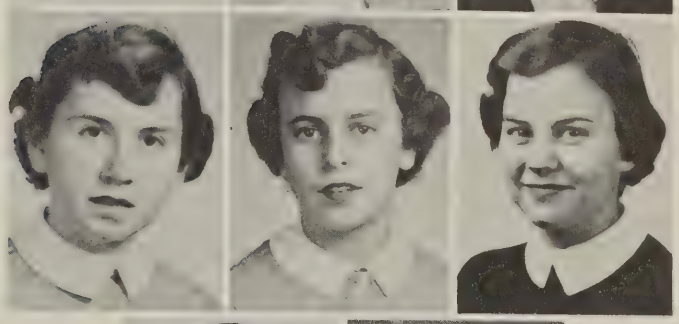

Carol Pridgen
Melissa Allen

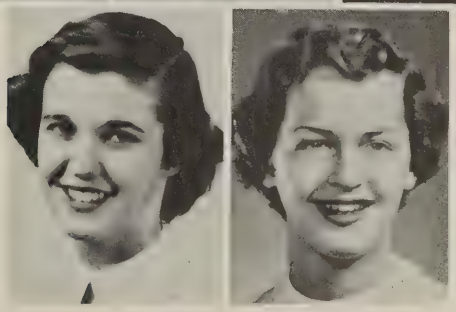

Some of our juniors after hours are: Seated Janet Howard, Joy Flanary, Nancy Gillespie, Agnes Sandefur, Buddy Clark and Barbara Slaughter. Leaning over the seat: Judson Nuckols and Bobby Stansel.

Busy Juniors

Our Junior Council is composed of a representative from each Junior homeroom, the class officers and our homeroom teachers. As a group we function in the capacity of the governing body of our class and its activities.

Some of our projects are to solicit class dues and plan the junior party. The biggest and most important step of the year is the planning of the Junior-Senior Prom. Everyone always looks forward to seeing the girls in their lovely pastel formals and the boys in their handsome dinner jackets.

The success of our work depends upon the cooperation of our classmates.

SPONSORS: Miss Borkey, Miss Moody, Miss Cupp, Miss Holland, Mrs. Everett, Miss Brinson.

LEFT TO RIGHT: Nancy Chiles, Jean Eilers, Dody Keaton, Norton Howe, Billy Davis, Barbara Griffing, standing: Eugene Jones.

SOPHOMORE OFFICERS

President ..... Robert Johnson

Vice-President ..... Ann Norris Myers

Secretary ..... Barbara Rossiter

Treasurer ..... Kate Hegnsle

SOPHOMORES

Janet Abbott
Lynn Abbott
Judy Adams
Ruth Alley
Patsy Atack

Bobby Axselle
Mary Beth Baldwin
Annie Barker
Dennis Barker
Joe Barker

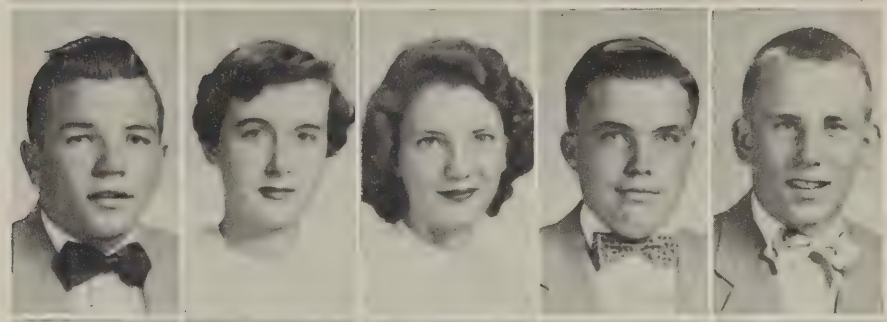

Carolyn Barrett
Betty Lou Bartholomew
Dixie Bartlett
Chris Battenfield
Graham Baugham

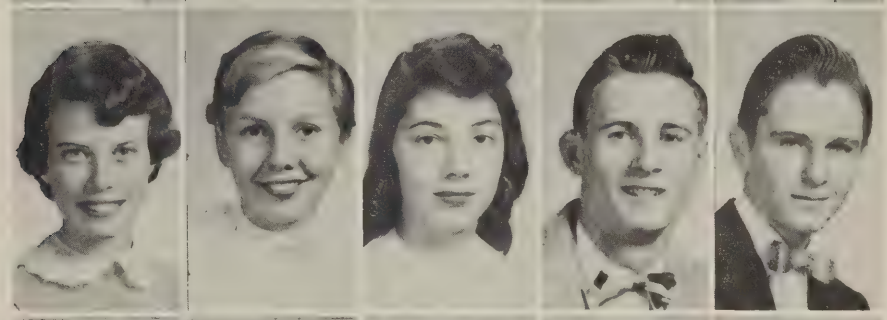

Paul Belz
Bill Benson
Betsy Berry
Buddy Bettis
Carol Bevell

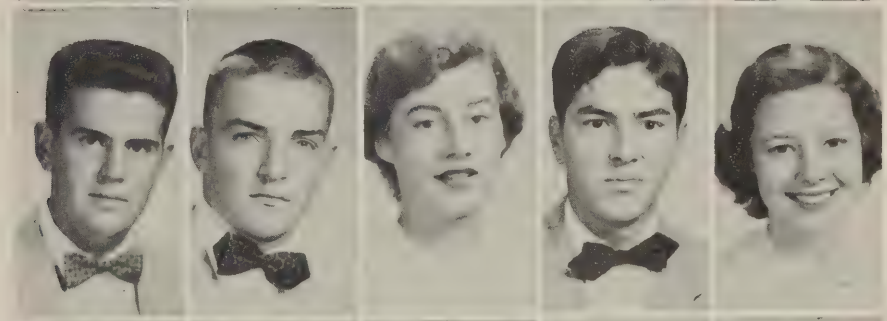

Martha Black
Aubrey Blanton
Mary Carolyn Blount
Jane Bogarth
LaVerne Bowles

David Brimmer
Beverly Brittain
Patricia Brooks
Bobby Brown
Ruth Brown

SOPHOMORES

Ramon Bryant
Bruce Byer
Neal Callahan
Anne Carroll
Robert Carter

Gary Chapman
Ray Clark
William Clark
Marcia Clary
Janice Cleaton

Shirley Coggsdale
Mary Lou Cook
Barbara Cooke
Jimmy Cooley
Faye Compton

George Condyles
Willis Cooper
Helen Correll
Bobby Cox
Ronald Crawford

Billy Crone
Joyce Cross
Jean Cullum
Phillip Dalton
Evelyn Dean

Joe Dean
Joyce Dearing
Nicky DesChamps
Ann Dewsberry
Brian Dementi

SOPHOMORES

Patsy Doggett
Bob Doss
Martha Doumlele
Martha Duke
James Dunaway

Mary Lee Dunbar
Carolyn Dunn
Martha Dyson
Frank Eastman
Virginia Edwards

Sherrie Elliot
Tom Elliot
Tommie Enright
Gregory Faison
Sandra Falkenstein

Butch Flammia
Ann Faulkner
Norma Jean Flippen
Henry Ford
Raymond Foster

Sally Fussel
Janie Gardner
Nancy Gardner
Amy Garris
Patsy Gentry

Billy Gill
David Goeller
Gerry Graff
John Gratz
Kenneth Gross

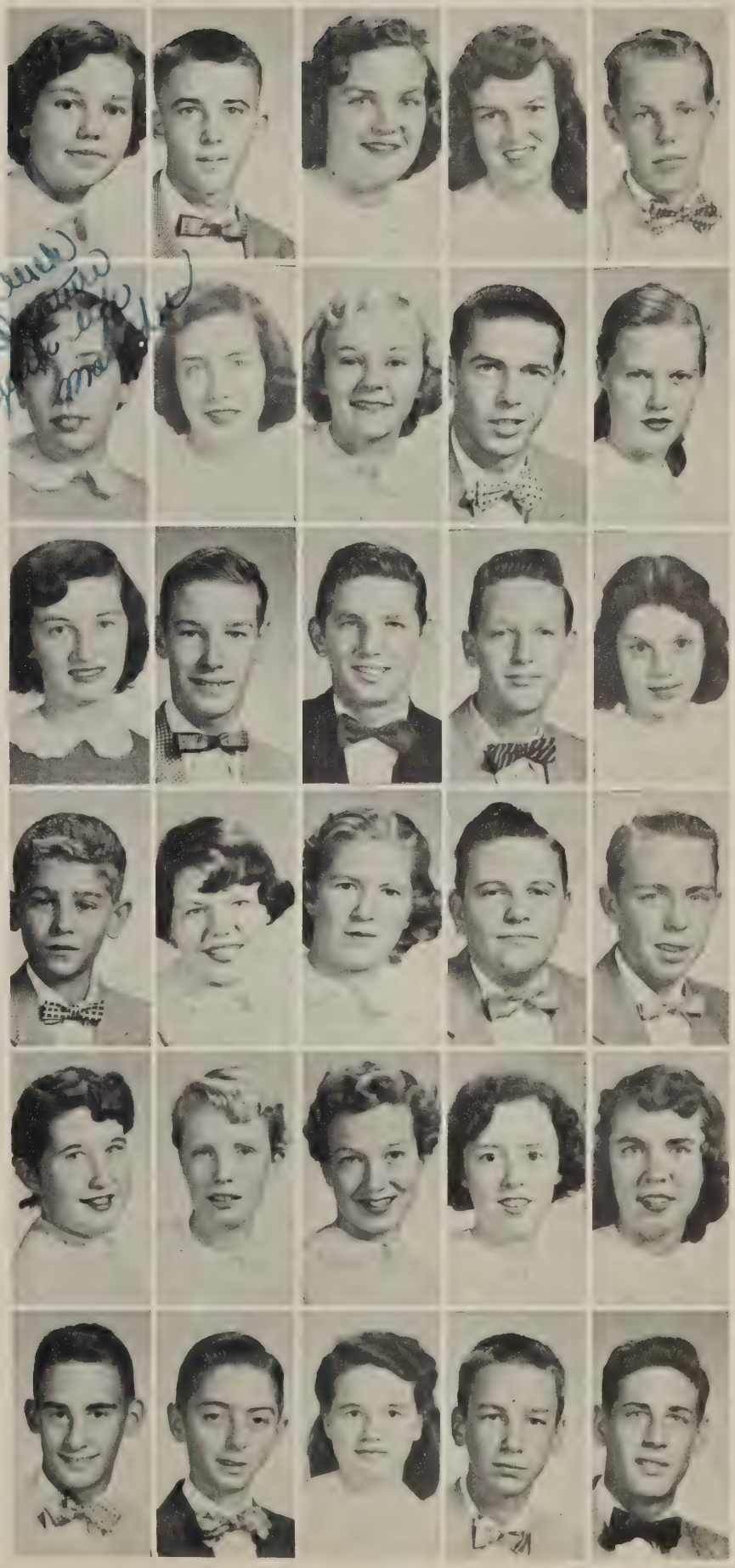

Lots of luck with Mary Lee.
Invite me to the wedding
watch her carefully because she's
got a crush on B.D.!!!
Henry

SOPHOMORES

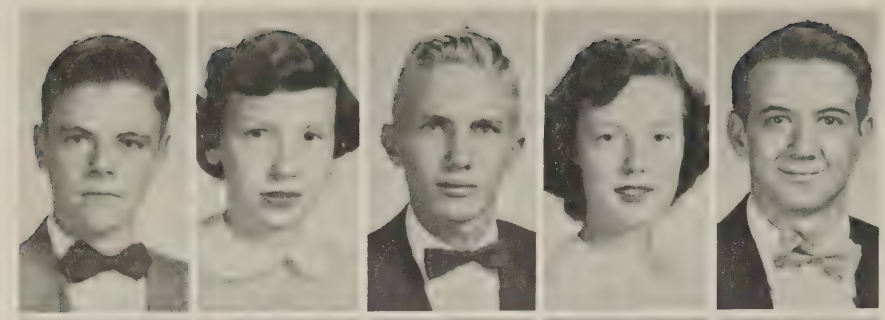

James Gwaltney
Iris Haddon
David Hairston
Barbara Hall
Clarence Hall

Warren Hall
Louise Herrington
Flora Harris
Louise Harris
Kate Hegnsle

Faye Helton
Drema Hicks
Eleanor Hicks
Shirley Hicks
Hilda Hodges

Donny Holmes
Frances Holton
John Hook
Lorrain Hoover
Richard Hudson

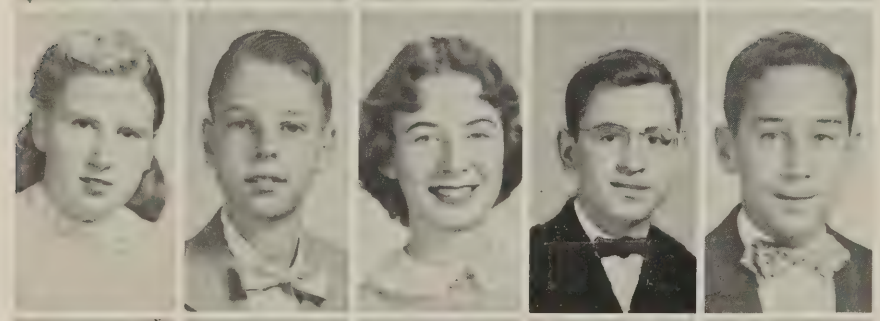

Ann Hughey
Garrett Hyde
Shirley Isbell
Phillip Ingersoll
Maury Janus

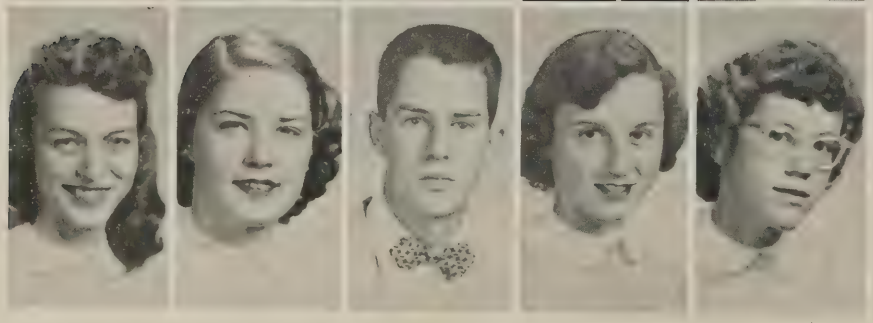

Charlotte Jenkins
Betty Ann Johnson
Robert Johnson
Beverly Jones
Judy Jones

SOPHOMORES

Mable Kelley
Mary Jane Kelley
Sarah Key
John Kiernon
Raymond Kincaid

Ricky King
Kenneth Kirkland
Sally Koch
William Krueger
Betty Lawrence

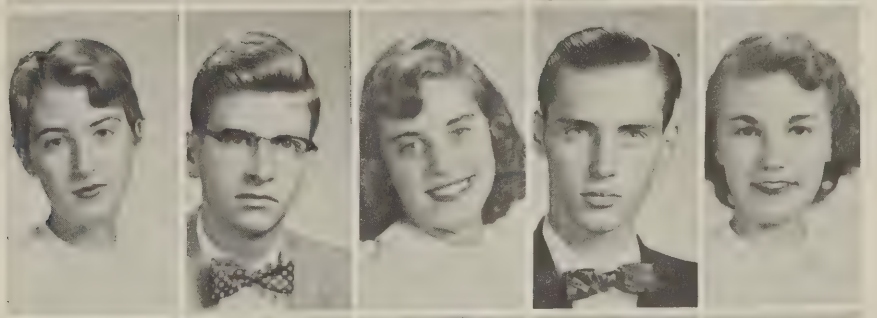

Elsie Mae Lawrence
Dayton Leadbetter
Pat Lee
Margot Lelong
Nancy Jane Lloyd

Kenneth Lorente
Stuart Luchenburg
William Luck
Charlotte Lukhard
Darrell Mauney

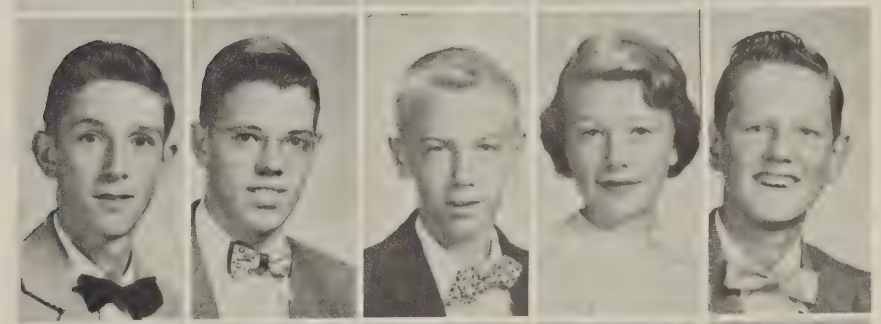

Jean McDowell
Betty McLaughlin
Paulett McLeard
Pat McMahon
Carol Meeham

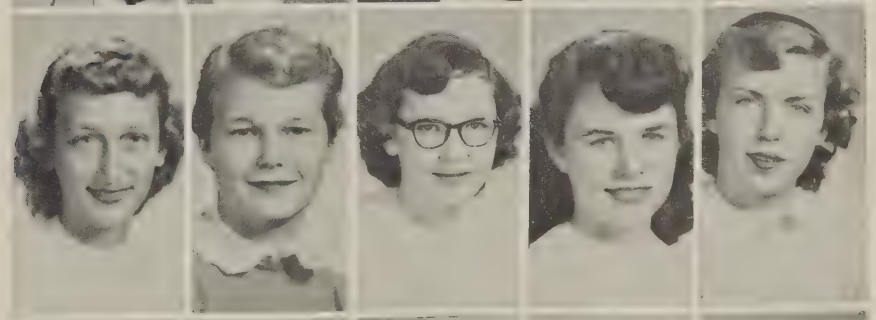

Leigh Merritt
Mickey Mitchley
Lois Mills
Beverly Mitchell
Ronnie Montgomery

SOPHOMORES

Best of luck to a nice guy. Don't let Mari L.D. get away from you. "Dizzy"

Barbara Moore
Mary Lou Moore
Shirley Moore
Ann Morris
Ann Morris
Joyce Morris
Louis Moseley
Jimmy Murray
Ann Norris Myers
John Nash
Joyce Neill
Dickie Nelson
Patricia Nickolas
Barbara Jean Neese
Barbara Nuckols
Glenn O'Connell
Joe Oliva
Mae Owen
Douglas Palmore
Richard Parrish
Ethel Patch
Kistie Patch
Betty Paxton
Ann Peay
William Pemberton
Ray Perrin
Jeffrey Poling
George Pollard
Bobby Pounders
David Pressner

SOPHOMORES

Beverly Proctor
Imogene Proffit
Richard Raddin
Wanda Ragsdale
June Revell

Mary Jo Reynolds
Earl Robb
Jo Ann Romano
Cecil Rose
Lowell Rosman

Nelson Rosser
Barbara Rossiter
Patsy Russell
Jan Rutan
Lois Sale

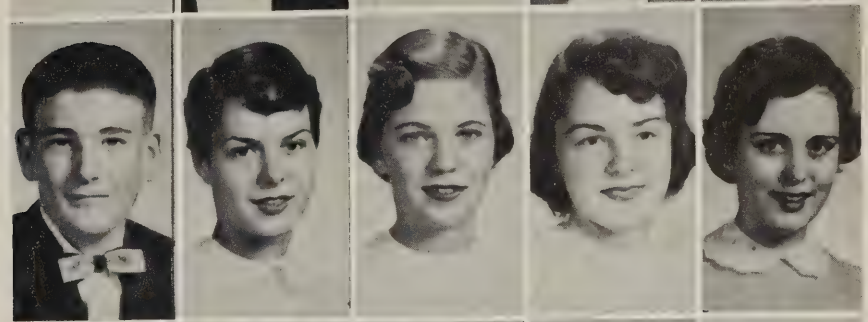

Bill Savoy
Jack Savage
Alvin Schalow
Carolyn Schermerhorn
Vickie Sharpe

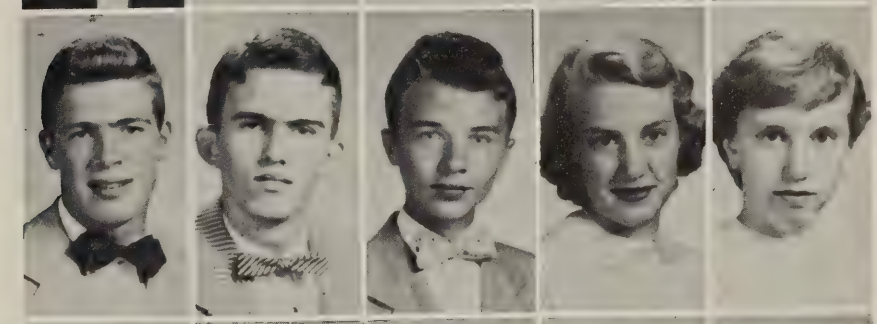

Dotty Shafer
Page Shafer
Shirley Shelby
Eric Shinn
Susette Sides

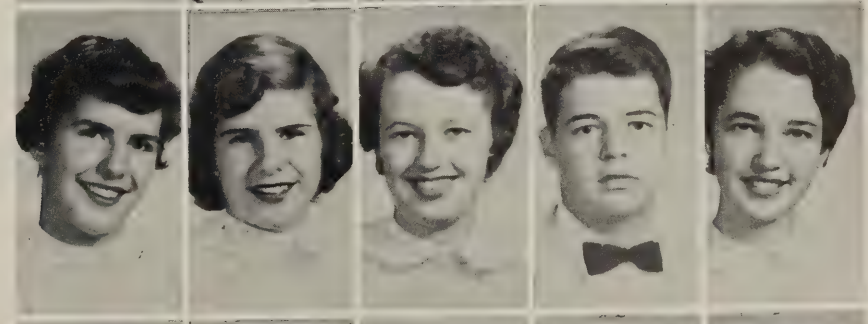

Jean Sirles
Mayland Smith
Georgia Smith
Pattie Smith
Christine Snoddy

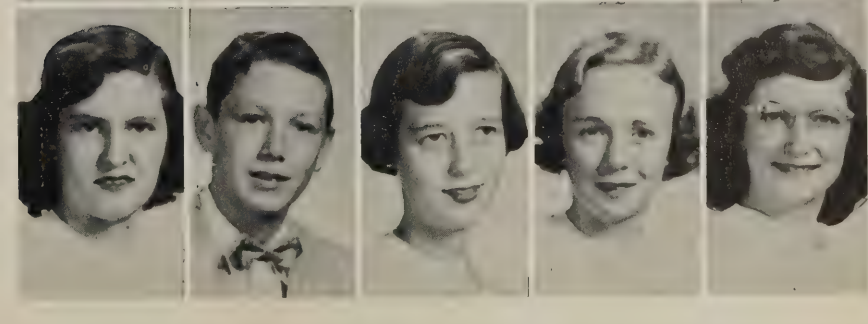

SOPHOMORES

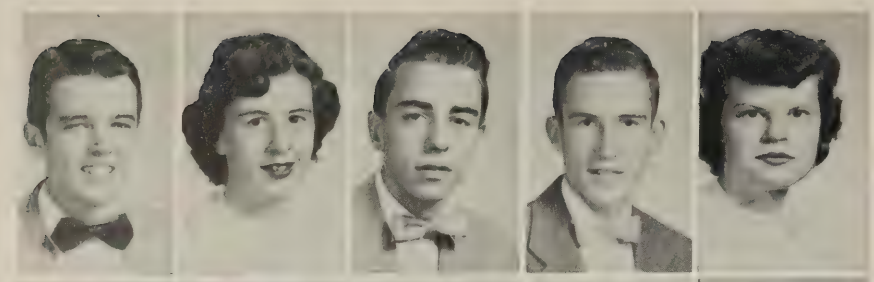

Winton Spiller
Betsy Starling
Brownie Steed
Albert Stuck
Joyce Tanner

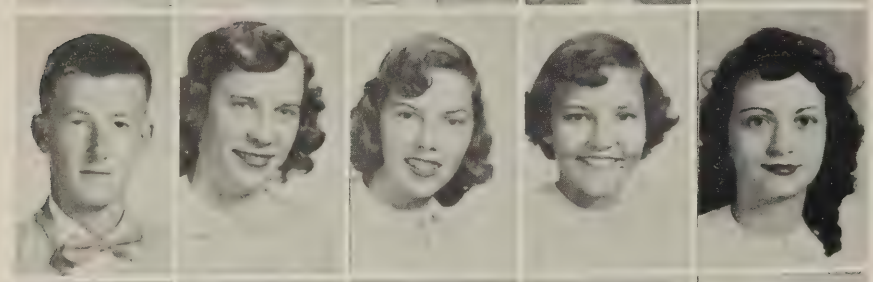

James Thacker
Fay Thomas
Glenda Thomas
Sandra Thomas
Dallas Thompson

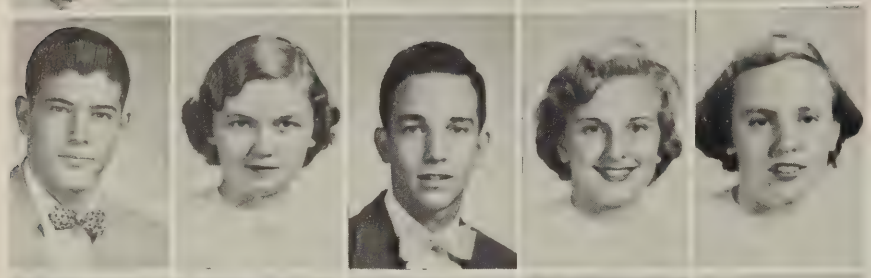

Bobby Thornton
Sue Toombs
Jack Vermillion
Betty Vesely
Doris Vesely

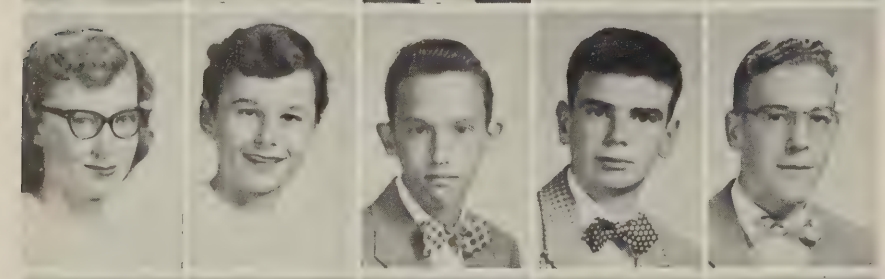

Barbara Via
Nancy Lee Vaughn
Albert Walinski
Ray Wallace
Townley Watkins

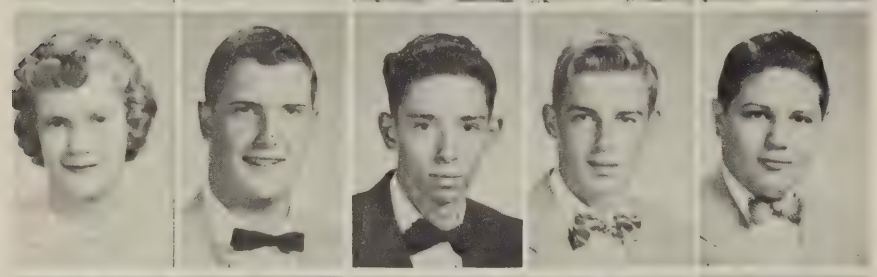

Neil Ward
Joe Weikel
Jimmy Wickham
Vernon Whitaker
Jack White

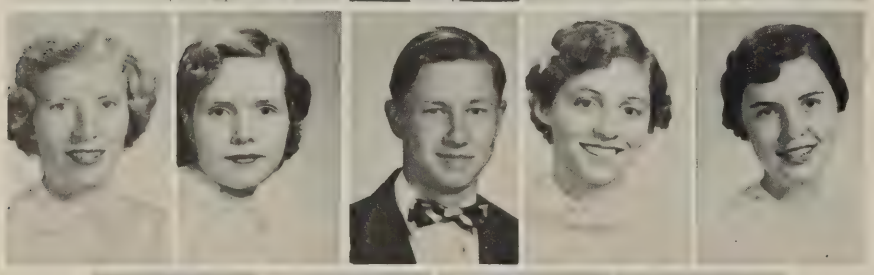

Evelyn Whittaker
Jean Wickham
W. C. Wildman
Gretchen Woerner
Carolyn Woodson

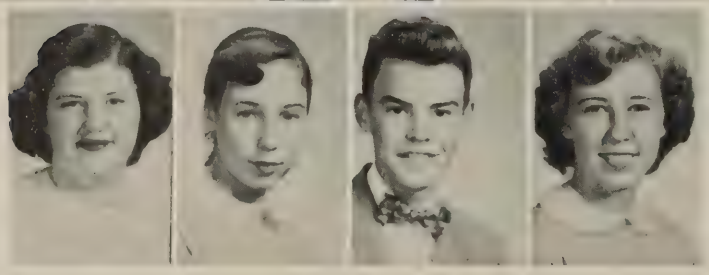

Anna Wright
Marguerite Wyatt
Reed Yancy
Bernice Young

Deciding Sophomores

We, the representatives of the Sophomore Council, are chosen from each sophomore homeroom.

Our objective for 1953-54 is to have the best party we have ever had.

The council is in charge of the Decoration, Clean-up, Refreshment, and the Entertainment committees. With the help of our sponsors, the party will be a great success.

We would also like to add that our class officers are a big help to us.

SPONSORS: LEFT TO RIGHT, Mrs. Kersey, Mr. Black, Miss Ward, Miss Overby, Miss Morano, Mrs. Moore, Mrs. Wood, Mrs. Ramey.

STANDING: LEFT TO RIGHT, Douglas Palmore, Anne Morris, Betty Vesely, Jan Rutan, LaVerne Bowles. KNEELING: Nicky DesChamps, Betsy Berry.

FRESHMAN OFFICERS
President
Vice-President
Allan
Treasurer

FRESHMEN

Carolyn Abernathy
Michael Adams
Billy Aiken
Talmage Allen
Kay Anderson

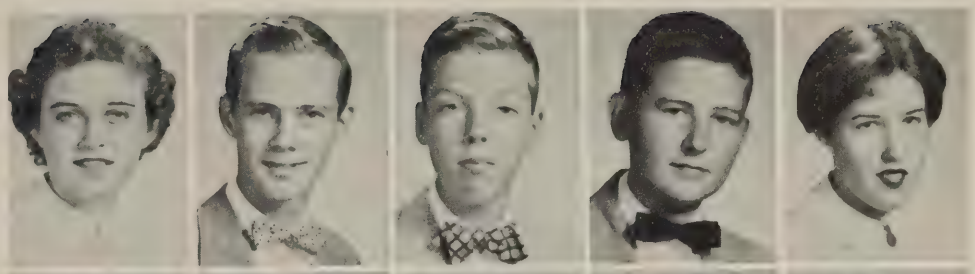

Patricia Archinal
Berkley Armstrong
Mary Lou Ayers
Raymond Backers
Betty Ball

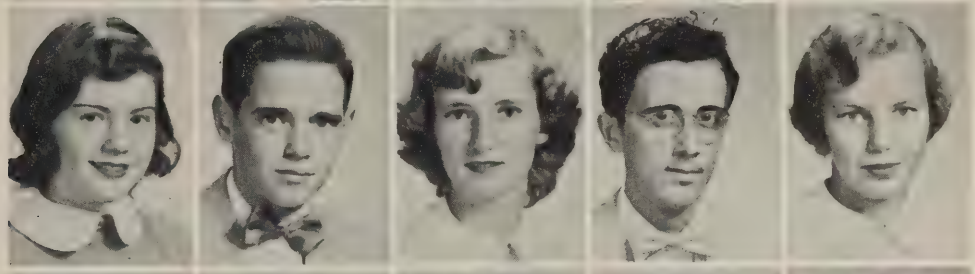

Pat Baxley
Michael Beam
Anne Beaman
Dick Bauserman
Ann Behle

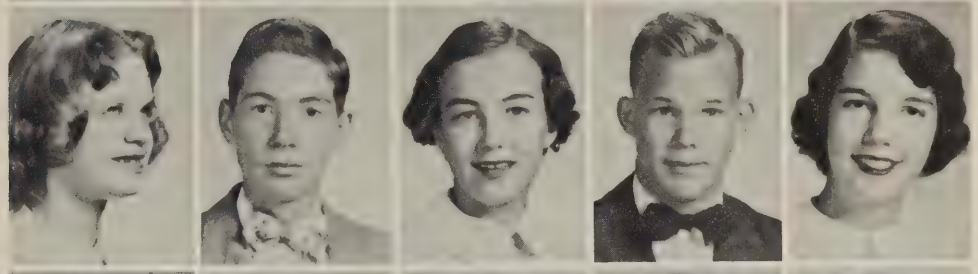

Betty Bemis
Betty Berginer
Barbara Berguin
Lowana Berry
Stella Berryman

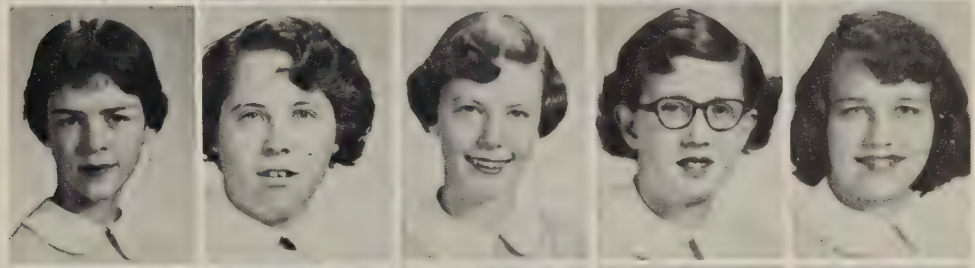

Barbara Bevell
Laura Beth Blackburn
Dale Boatwright
Julius Bounds
Gloria Britt

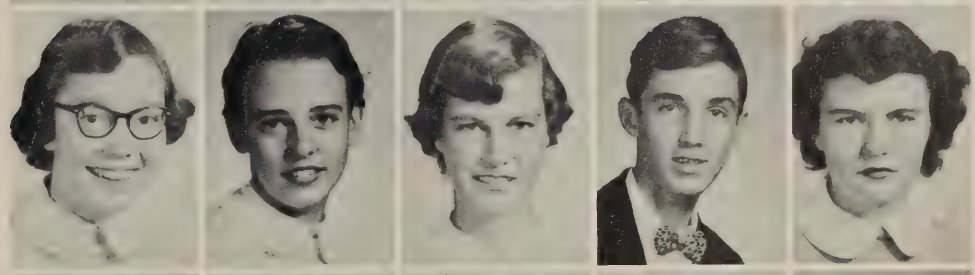

Fred Brittle
Donnie Broach
Jack Brandmahl
Jean Brooks
Georgia Brown

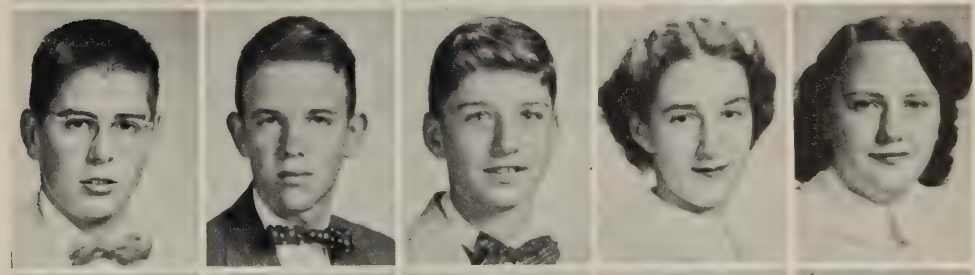

Ed Browning
Marjorie Bruce
Danny Bruffey
Bobby Buchanan
Robert Burton

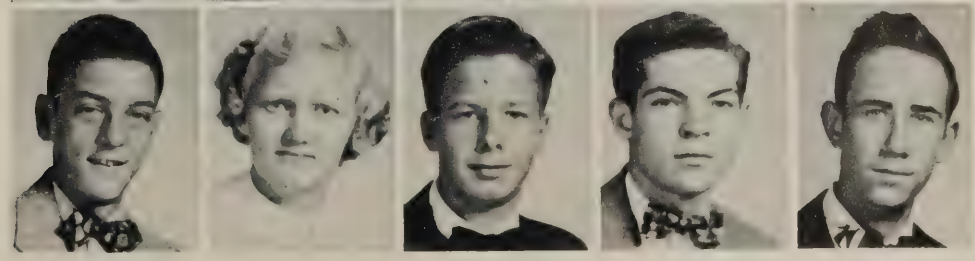

FRESHMEN

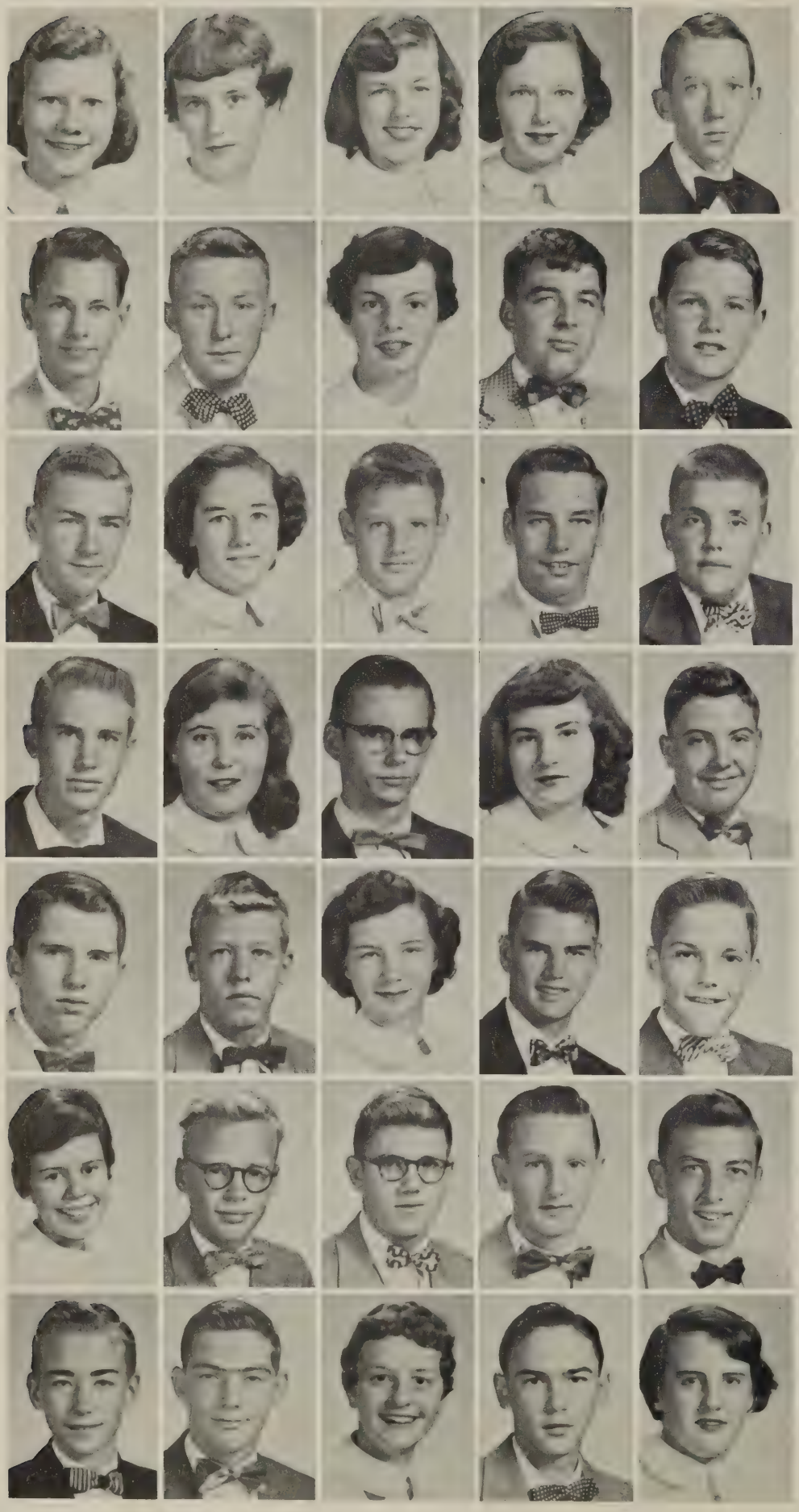

Earline Butler
Faith Butler
Carolyn Carneal
Barbara Carter
Earnest Carter

Henry Carter
Marshall Chamberlayne
Barbara Clark
Richard Clark
Dan Day

Edward Clay
Sandra Clements
Buddy Klotz
Allen Cole
Nat Collins

Roy Collins
Patsy Cooper
Paul Carreras
Norma Cournow
Merritt Cox

Stewart Cox
Bruce Craddock
Beverly Crawford
George Crenshaw
Bonnie Cully

Ann Cunningham
George Darg
Pete Davie
Burette Davis
Carter Davis

Nelson Demutt
Carrol Denzler
Rosemary Denzler
Paul DesChamps
Elizabeth Deyerly

FRESHMEN

Larry Dixon
Richard Dixon
Richard Doak
Sherry Douglas
Patsy Dudley

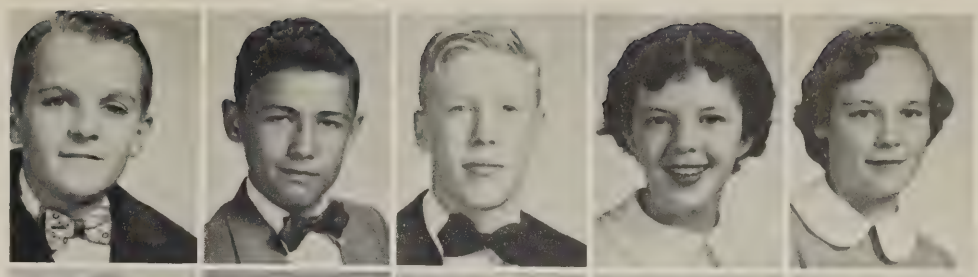

Lois Dukes
Billy Easter
W. J. Edwards
Nancy Elliot
Beth Engstler

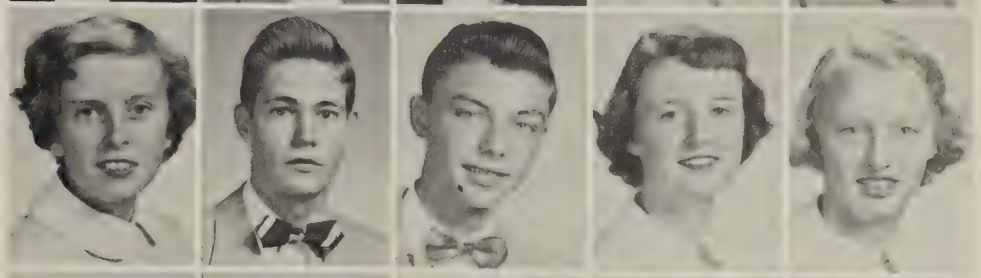

Mike Faina
Virginia Faulkner
Joan Faunce
Judy Felthaus
Joan Fields

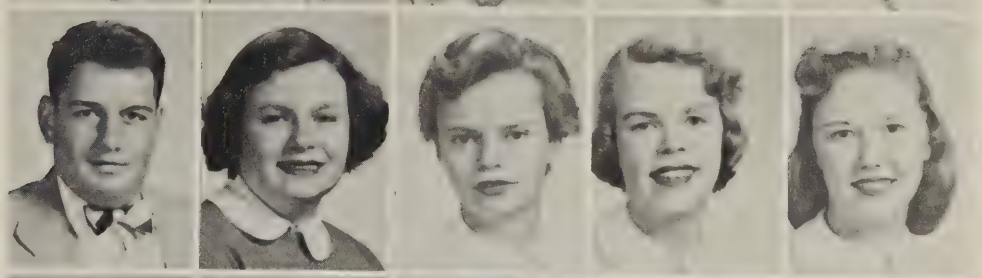

Grace Finn
Michael Finn
Robert Fischback
Charles Fisher
Beverly Flammia

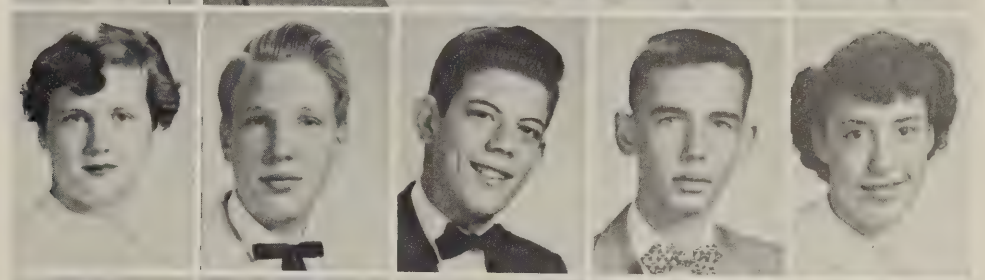

Earl Flippo
Bobby Floyd
Harry Floyd
Dorothy Flynn
Judy Ford

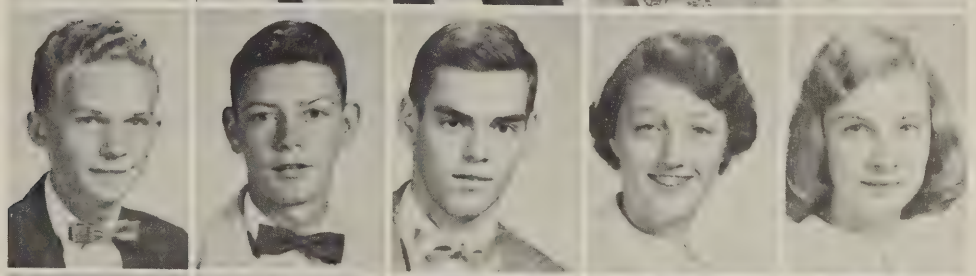

Shirley Ford
Doralee Forsythe
Martha Foster
Betty Lee Franklin
Linda Franklin

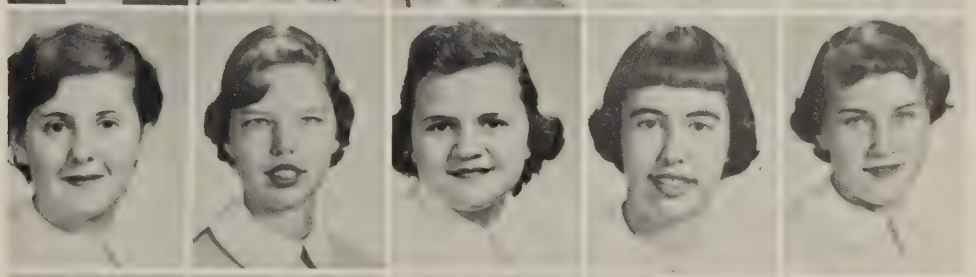

Melvin Fratkin
Louis Frinman
Seaton Fulghuon
Sheila Galloway
Alice Gibson

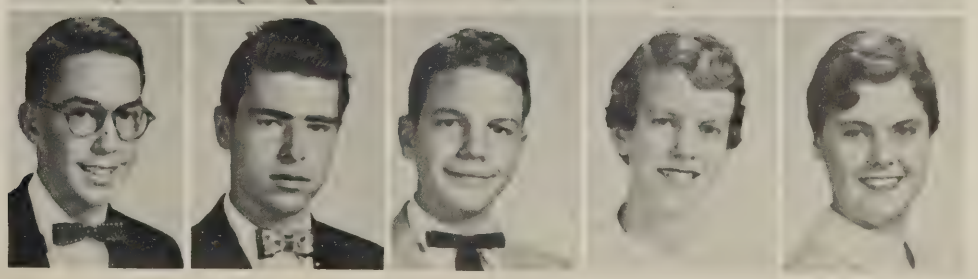

FRESHMEN

Jacqueline Gibson
Johnny Gibson
Norma Jean Gilley
Sandra Glover
Patricia Gooch

Allan Goldford
Dickie Goode
Barbara Gordon
Gayle Gowdey
Donald Graham

Elizabeth Graham
John Graham
Barbara Gregory
Shirley Gregory
Alan Griffin

Mary Griffing
Gerald Grossman
Jimmy Guthrie
Tommy Guza
Phillip Hale

David Haslett
Bobby Hasty
Helen Hawkins
Betty Henley
Jeanette Henley

Nancy Hallam
Lillis Hamilton
Dorothy Harris
Walter Harris
Tommy Hart

Clara Herbert
Kenny Herring
Margie Hicks
Eugene Higgins
Anne Marie Hoens

FRESHMEN

Bob Hodder
Barry Hodges
Janice Holmes
Judy Houchins
Virginia Howard

Dallas Hubbard
George Hughes
Paulanne Hull
Jeanette Hunter
Roy Hunter

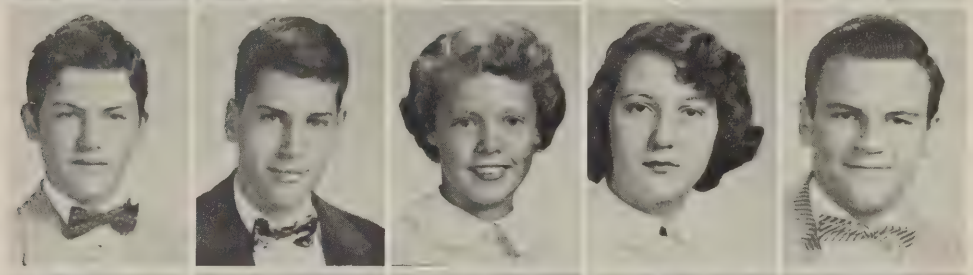

Richard Hurley
Barbara Isbell
Carmen Johnson
Roberta Johnson
Melvin Jones

Phillip Jones
Ralph Jones
Earnest Kelley
Kitty Kelly
Billy Kemp

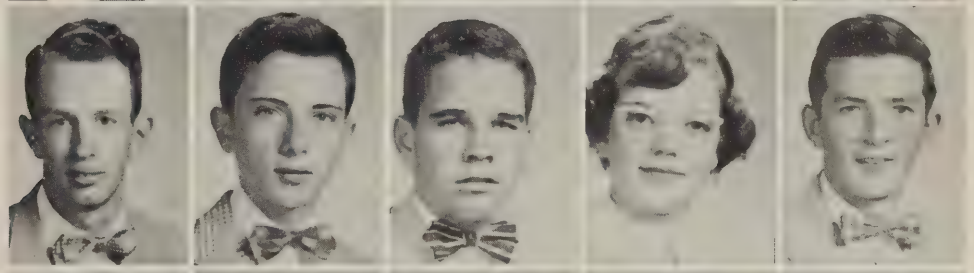

John Kiernon
Bill King
Diane King
Faye King
Joann Kleineke

Ronald Kraar
Dick Lacy
Barbara Langley
Barbara Lauterbach
Joan Layne

H. W. Layne
Charles Leon
Barbara Lewis
Edward Lippy
Patsy Lovett

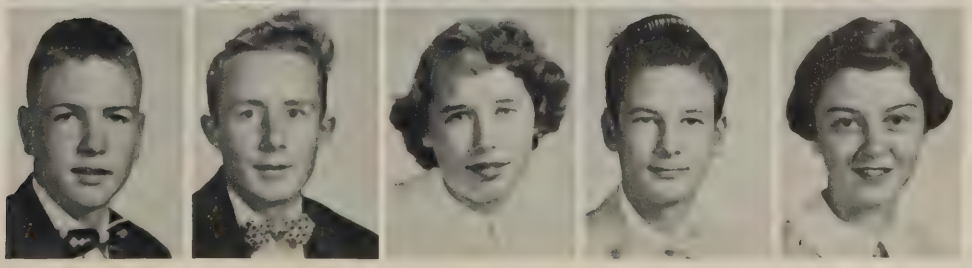

FRESHMEN

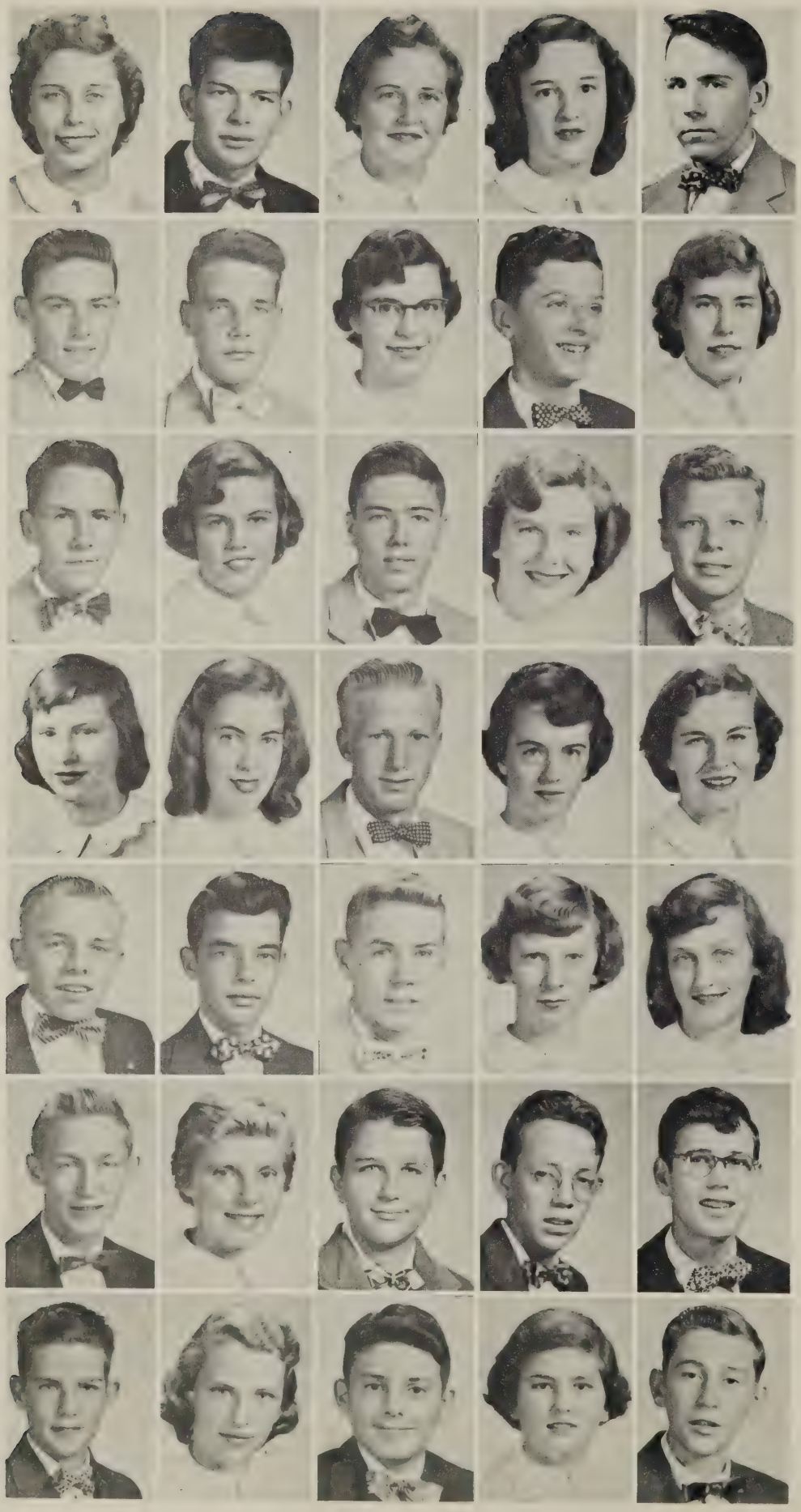

Connie Loving
Franklin Loving
Loretta Luck
Karen Maddox
Jack Mahle

Bobby Mallory
O. J. Mallory
Judie Mason
Woods Mattingley
Shirley May

Jack Mayo
Betty Mayo
Wade McClintock
Charlotte McCready
John McCulloch

Shirley McGhee
Joan McKinnly
Ray Melton
Jane Meredith
Ginger Meredith

Richard Merkel
Gordon Miller
Jerry Miller
Nancy Mitchell
Joyce Moore

Dick Mosley
Barbara Mullinix
James Mulvaney
Bill Myers
Vincent Narron

Donald Nash
Janet Neill
Grayson Nuckols
Judy Oliva
Andrew Olliver

FRESHMEN

Vivian Olmstead
Betsy Ottley
Danny Overton
Beverly Owens
Wayne Panton

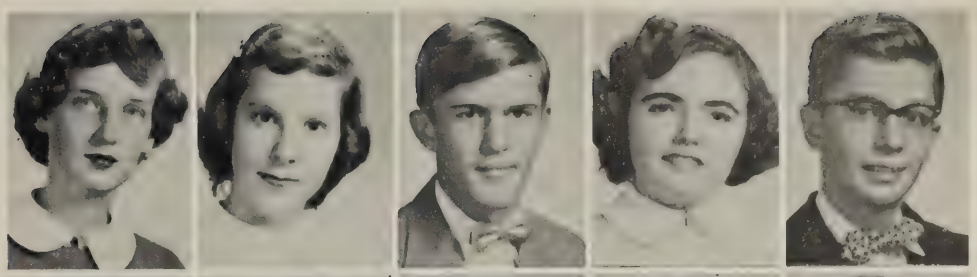

Jay Dee Patton
Barbara Peatross
Butch Padgett
Peggy Peregoy
Gerald Perks

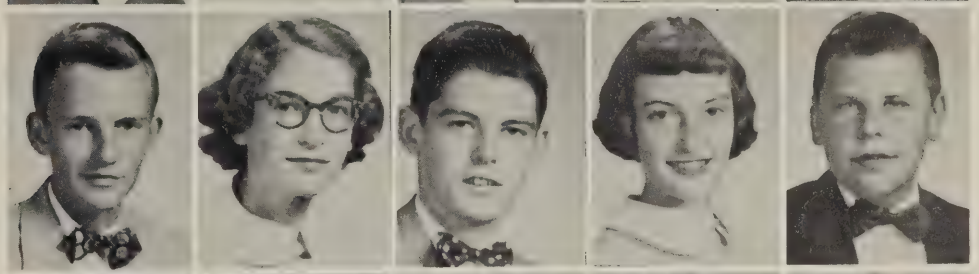

Beverly Perrin
Pete Pettit
Richard Pilcher
Jeanne Pitts
Sonny Phaup

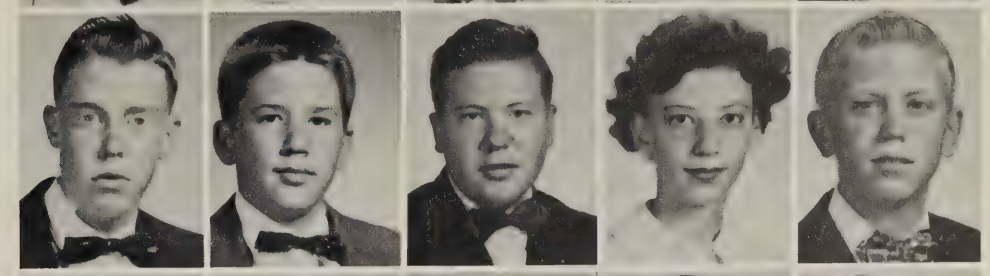

Virginia Phillipy
Kay Pierce
Jackie Plageman
Wayne Plunkett
Jimmy Pounders

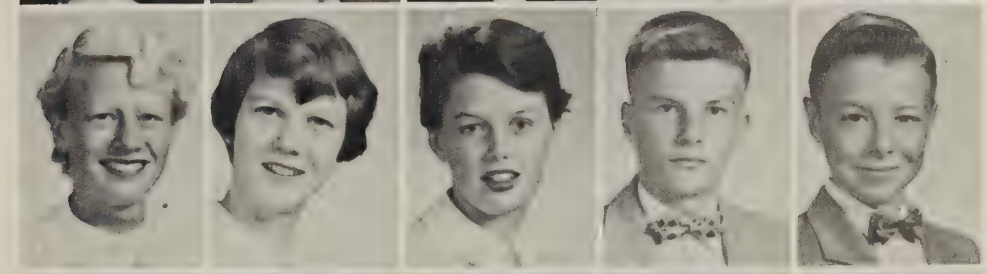

William Pounders
James Pouzar
Frank Puryear
Patsy Randall
Robert Roberts

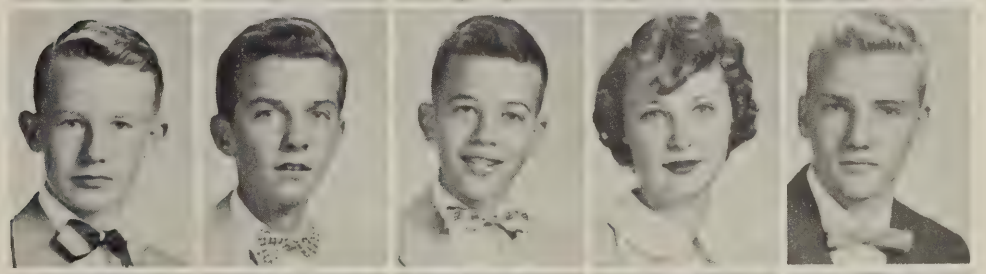

Roberta Roberts
Vivian Roberts
Elaine Robertson
Billy Robinson
James Robinson

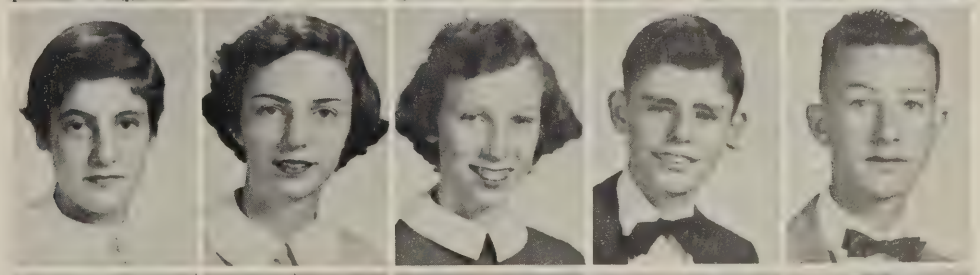

Ernie Rose
Janice Rose
Joyce Rouse
Betty Lou Samuel
Mayo Saunders

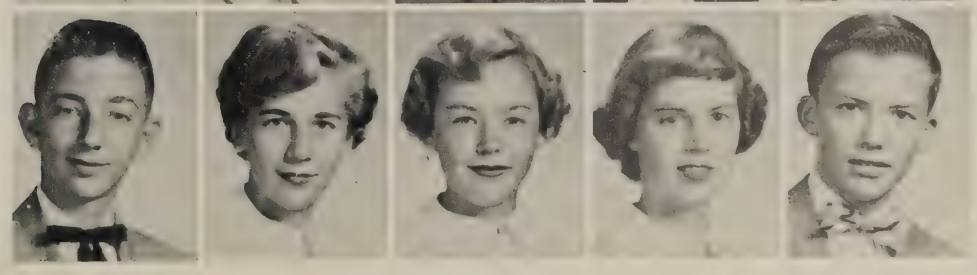

FRESHMEN

Walter Schinto
Jack Sciutti
Nancy Scott
David Scruggs
Joan Seal

Savilla Seay
Susan Sedam
Sandra Shackelford
Janet Shelton
Judy Shelton

Margaret Shore
Robert Simmons
Linda Slaughter
Jimmy Slaughter
Nancy Smith

Sandra Smith
Tommy Smith
Barbara Spencer
Lidie Spencer
Marilyn Spicer

Dawson Spivey
Selma Stanley
John Stephenson
Joanne Swann
Eddie Tate

Joan Tate
Frank Tayler
Johnny Thompson
Carol Thornton
Norman Tiller

Robert Tingle
Ann Tomes
Barbara Tomlinson
Kitty Toone
Pete Triebley

FRESHMEN

Elizabeth Trevvett
Gilbert Turnage
Ervin Vesely
Bobby Wade
David Wagner

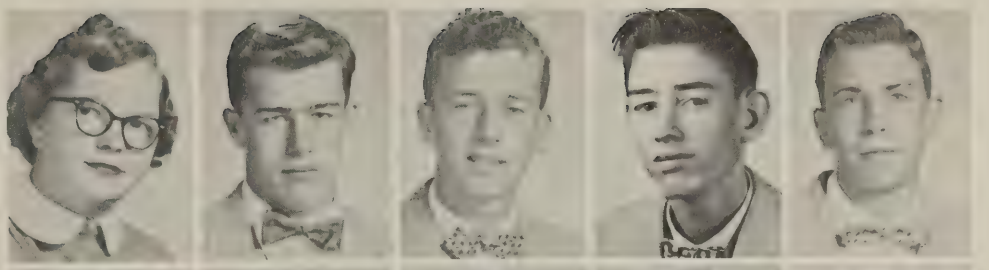

Thomas Wall
G. A. Ward
Jack Warner
Raleigh Washington
Townley Watkins

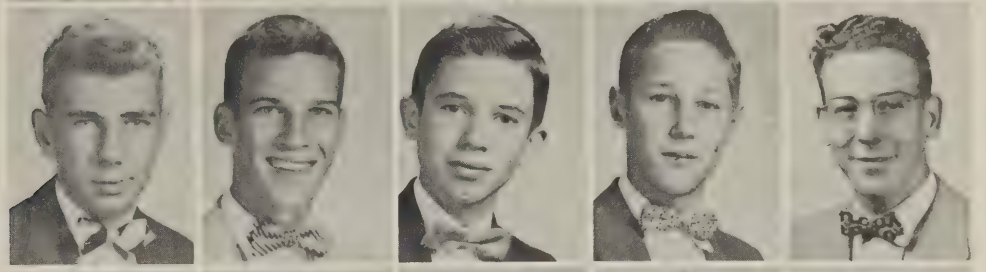

Russell Watson
Neva Weakley
Linda Wells
Thomas Wells
Louis Werner

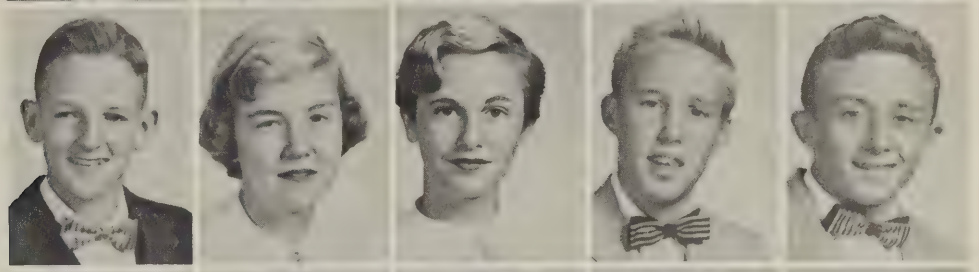

Joyce Wheeler
Rose Whimpey
Coleman Whitaker
Mary Whittaker
Carolyn White

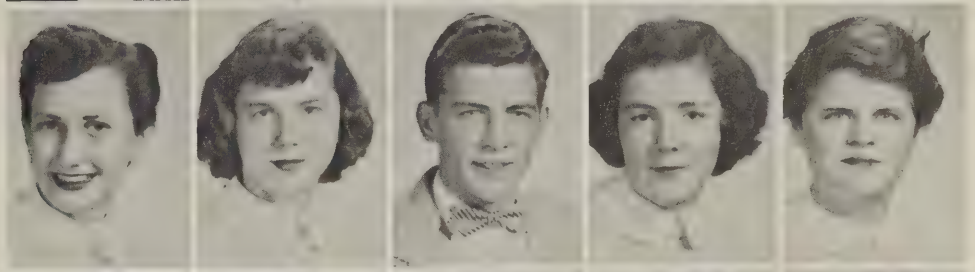

David Whitford
Billy Willie
Woody Woodard
John Woodfin
Joe Woodham

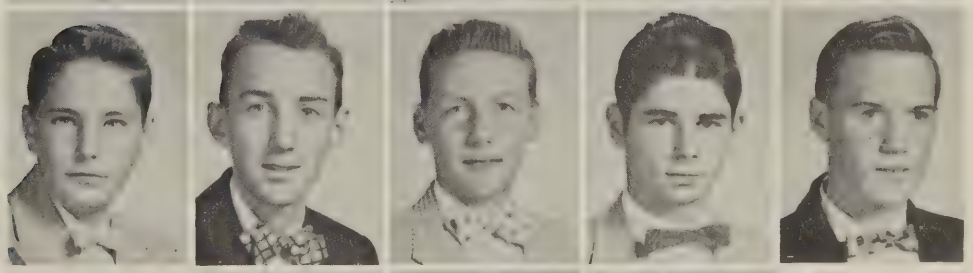

Joan Wray
Allan Young
Evelyn Zaun

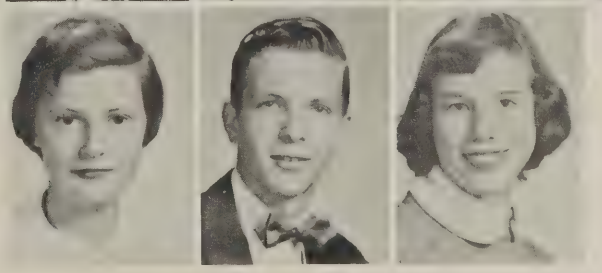

Watching Our Freshmen Taking Time Out for Refreshments

Left to Right: Shirley Ford, Selma Stanley, Frank Puryear, Mary Ann Thornton, Charlotte McCready, Edward Browning and Tommy Wells.

Aiding Freshmen

As members of the Freshman Council we are chosen by our fellow students from each homeroom.

We meet with our sponsors to plan the activities which are to be held during the year. Our aim this year is to make all of them a grave success. It is also our duty to assign chairmen for the different committees that will be needed for our parties.

SPONSORS: 1ST ROW, left to right: Mrs. Easley, Miss Dukes. 2ND ROW: Mrs. Mizelle, Miss DeBerry, Miss Pittard. 3RD ROW: Miss Bethune, Mrs. Barker, Miss Jackson. 4TH ROW: Miss Ernest, Mrs. Passage.

FIRST ROW: left to right, Barry Hodges, Joyce Pienell, Jane Meredith. 2ND ROW: Ann Toombs, Ann Marie Hoens, Linda Wells, Carolyn Carneal, Barbara Isbell. 3RD ROW: David Wagner, Roy Collins, G. A. Ward.

Eighth Graders

Richard Abernathy
Buddy Adkins
Lawrence Albert
Gene Alley
David Anderson
Dick Anderson

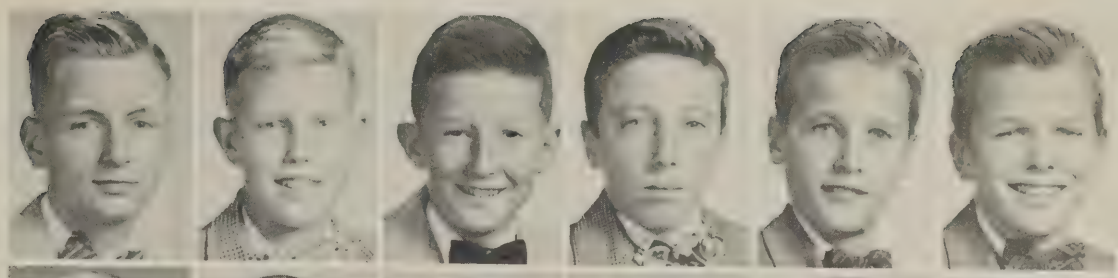

Tommy Anderson
Jesse Arthur
Anne Atkinson
Marie Atkinson
Walker Atkinson
Frances Balton

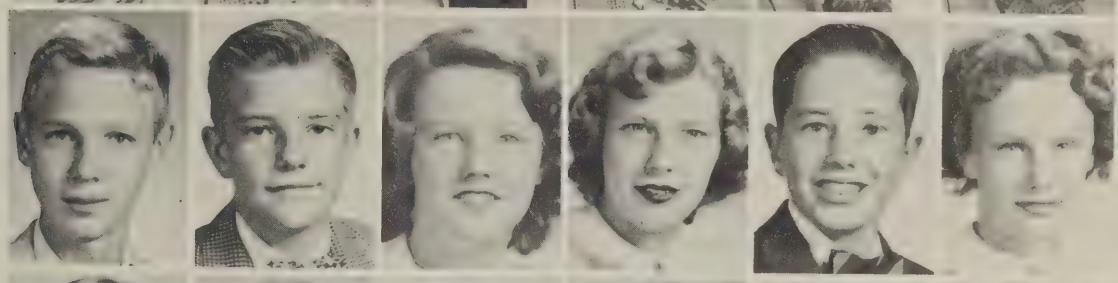

Kay Banks
Jackie Barnum
Carolyn Basemore
Douglas Baugham
Pat Baugham
Donna Bell

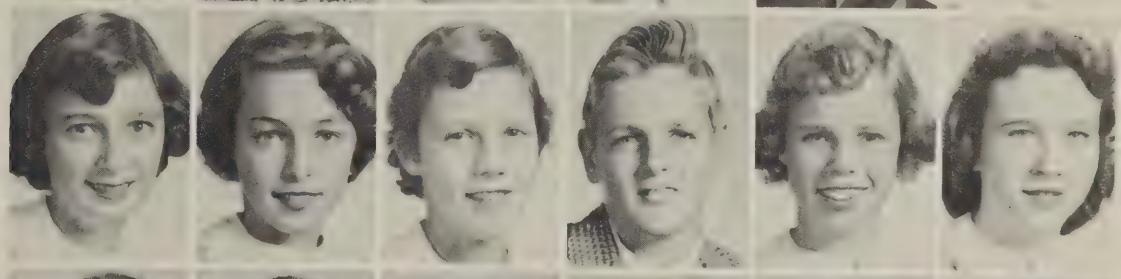

Carol Jean Bennett
Harvey Bens
Sonny Binns
Linda Bowen
Betty Bowles
Helen Bowles

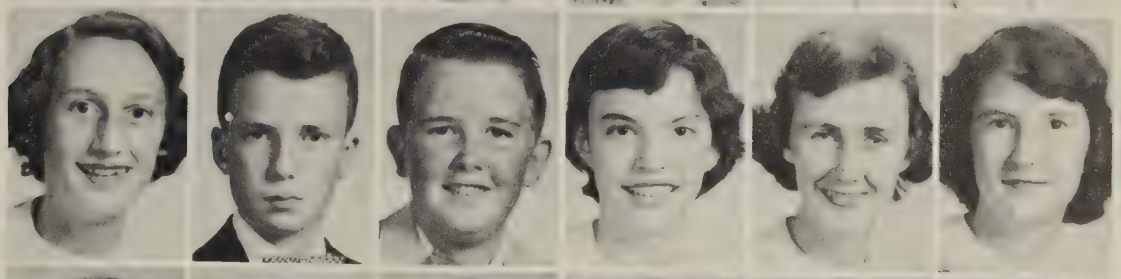

Sue Bowles
Joyce Breedlove
Patricia Breedlove
Kaye Brinkley
Wilson Brittle
Margaret Brooks

Barbara Brown
Marco Brown
Marcia Bryan
Linda Bryant
Barbara Buchanan
Welford Buchanan

Butch Burton
Mary Butler
Nancy Butler
Page Butler
Courtney Campbell
Jerry Campbell

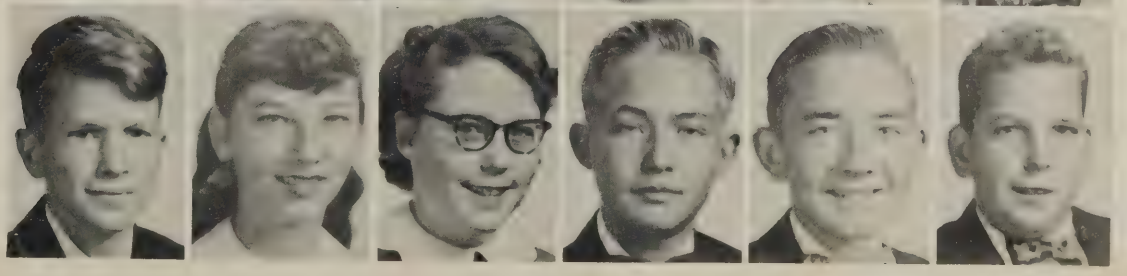

Eighth Grade

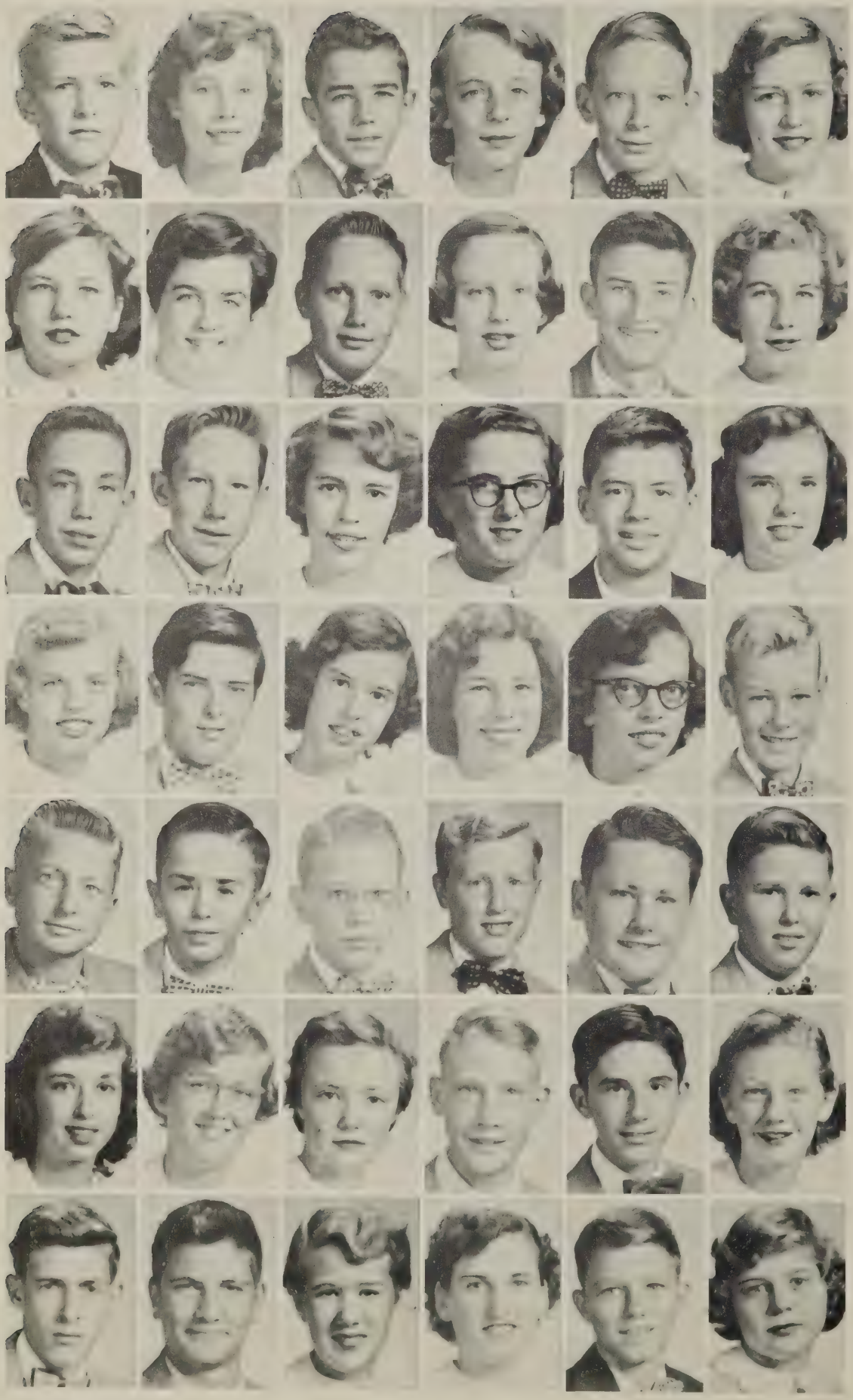

James Carroll
Nancy Carter
John Carter
Rebecca Cary
Stark Cauthorn
Gloria Chalkley

Mary Childress
Betty Clark
Howard Clark
Lelia Claude
Ray Clayton
Carolyn Clopton

Charles Clough
Freddie Cochran
Jane Lee Coleman
Betty Colgin
Richard Collgin
Loretta Conley

Diane Copple
Robert Cowardin
Gayle Crabill
Jane Crouch
Arthea Crowder
William Crumpton

Richard Cullom
Robert Cummings
Wilton Curtis
Mac Davies
J. D. Davis
Lowry Davison

Helma Day
Bonnie Deems
Anne Denley
Jody Devasco
Richard DeVore
Barbara Dickens

Irvin Dickerson
Paul Dickinson
Peggy Dickenson
Ella Dietrich
Parker Dillard
Jean Dowdy

Eighth Grade

Elaine Duke
Anne Duke
Billy Duke
Delores Dyke
Josephine Earle
Douglas Eaves

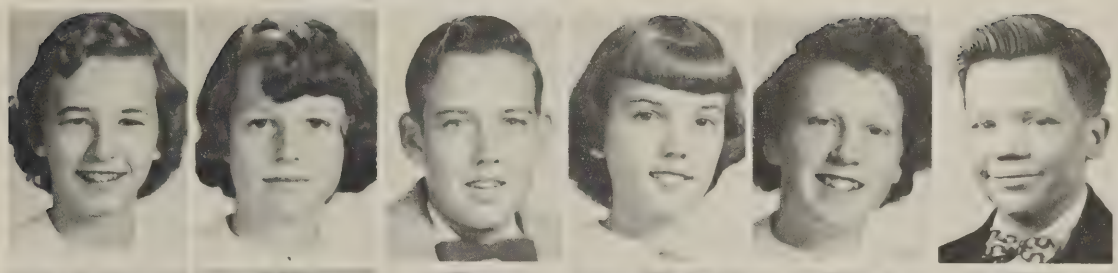

Gerry Edmonds
Jane Edmonds
Anne Edwards
Joyce Edwards
Phyllis Edwards
Vivian Edwards

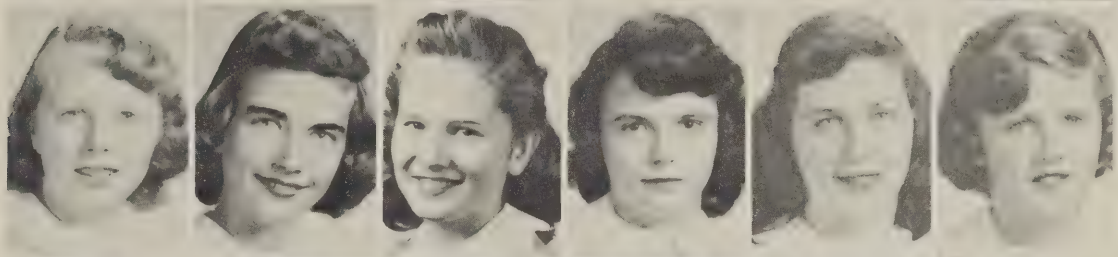

Roy Efford
Jackie Eggleston
Judy Elliote
Juanita Ellsworth
Donald Embrose
Carol Euler

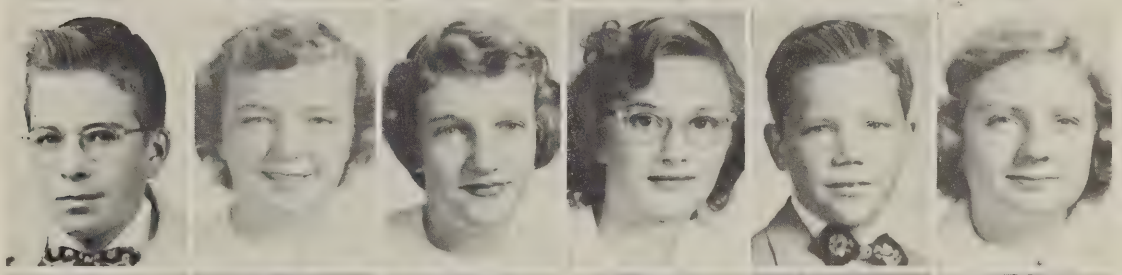

Sandra Evenson
Judy Ferguson
Virginia Ferguson
Barbara Flippen
Jean Flippo
Garland Flourney

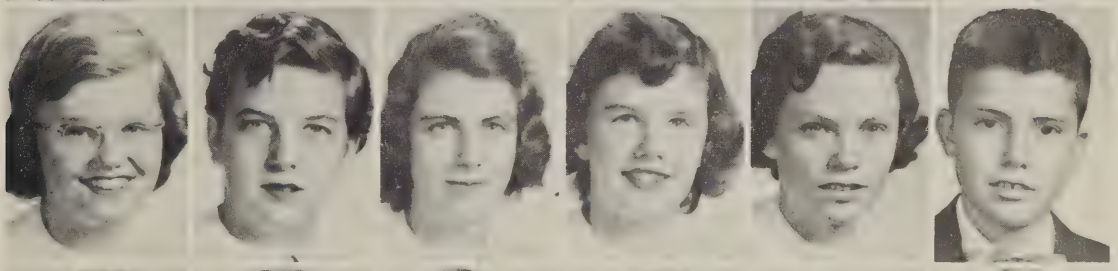

Frances Ford
Janet Ford
Welwood Ford
Lawrence Forney
Joan Foster
Martha Foster

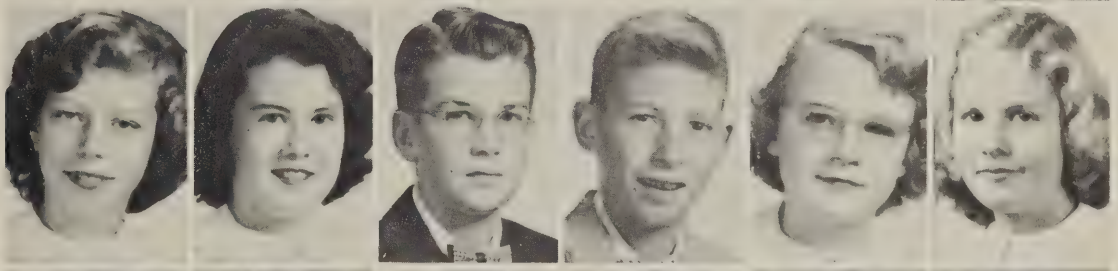

Betsy Frank
Linda Friedman
Joanne Gallasch
Teddy Gardner
Anne Lee Garret
Bruce Garrison

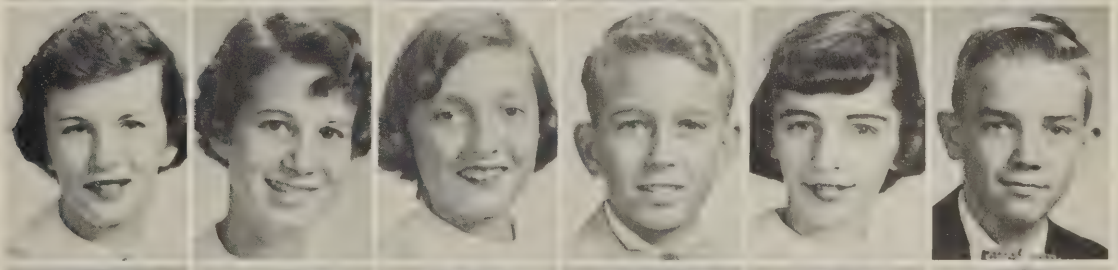

Ray Garrison
Patricia Geisst
Virginia Gentry
Marie Gibbs
Jane Glass
Robert Goin

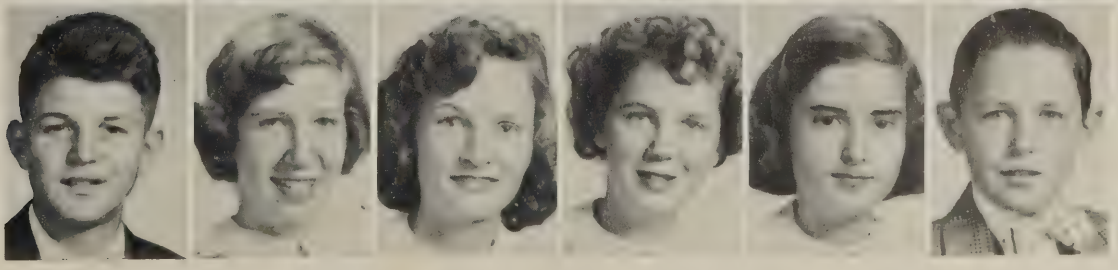

Eighth Grade

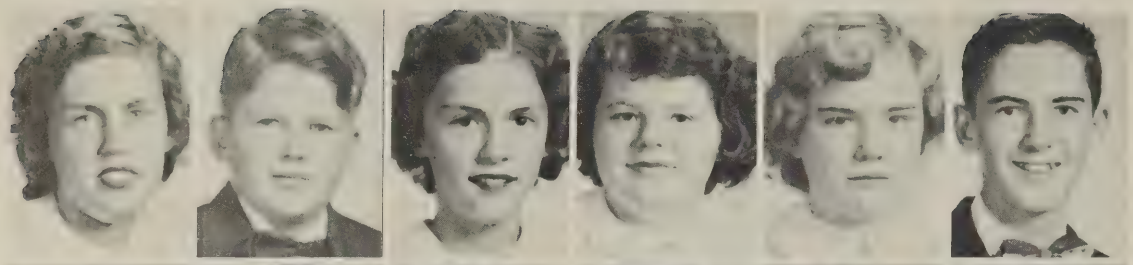

Nancy Gordon
Dick Gowen
Freda Grady
Mary Graff
Audrey Graffom
George Grauely

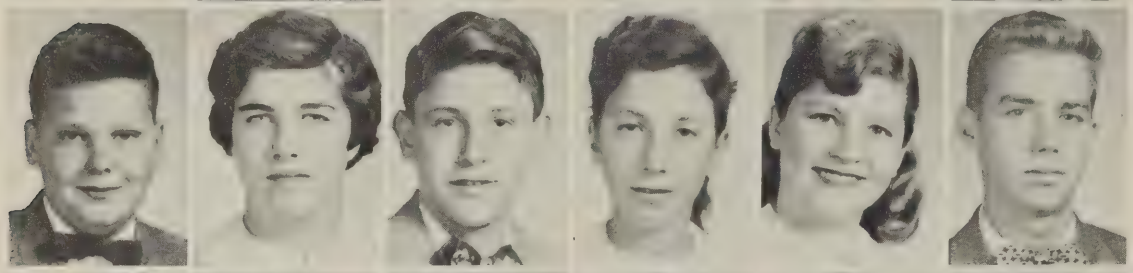

Thomas Green
Gloria Groome
Richard Grosch
Roberta Grossman
Anne Grubbs
Eddie Guthrie

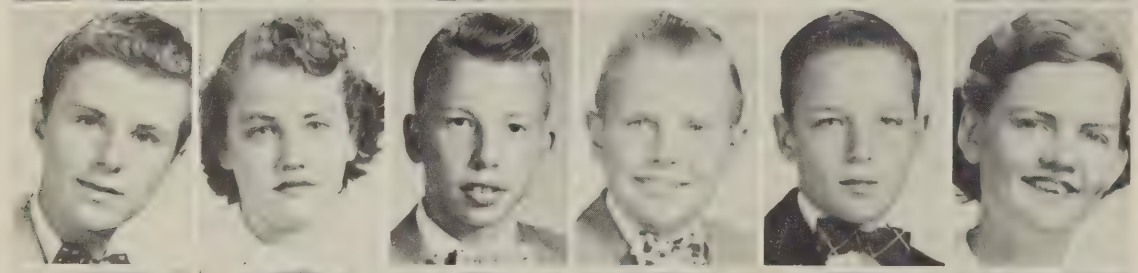

Skipper Guy
Annette Haas
Thomas Haddon
Robert Haid
Ronald Hale
Alice Hall

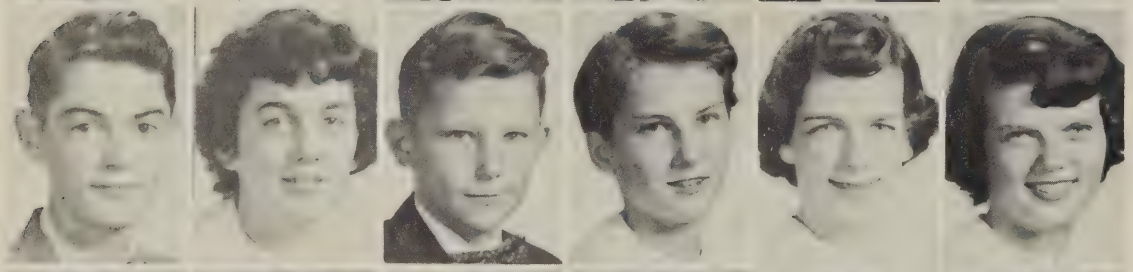

Powell Hardin
Susan Harless
Douglas Harlow
Charlotte Harris
Diane Harris
Shirley Harris

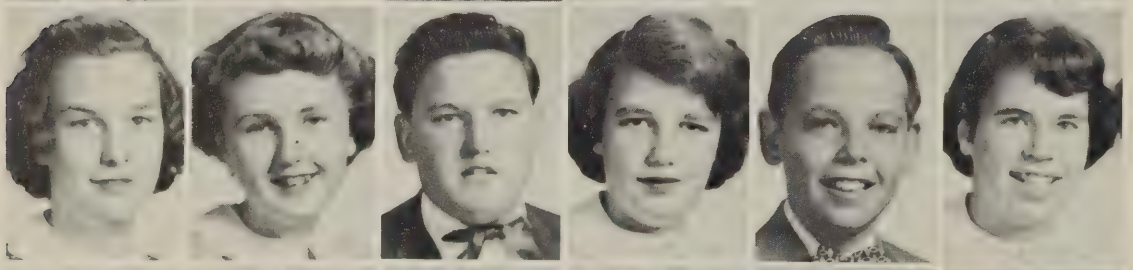

Betty Hartley
Jean Hastings
Frank Hayes
Phyllis Heath
Frankie Heller
Carolyn Helton

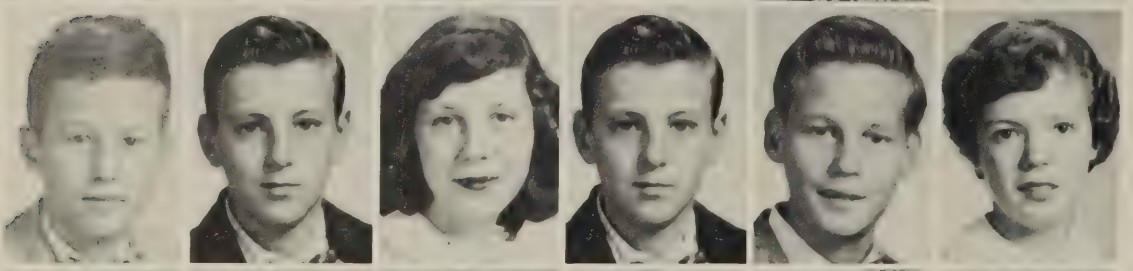

Donald Henderson
Walter Henderson
Barbara Henley
Eldridge Henley
Bill Herring
Dianne Hickman

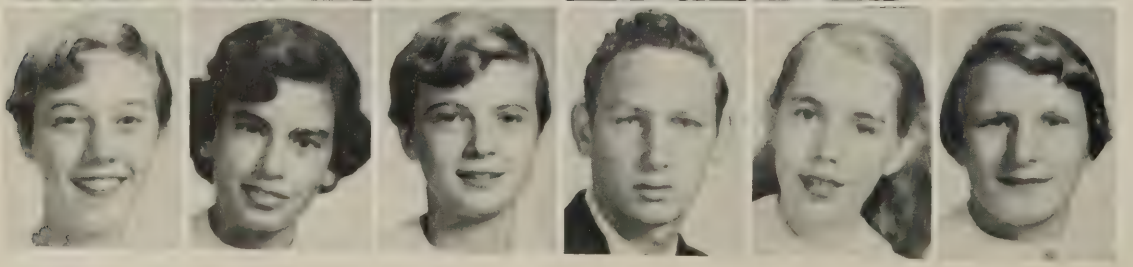

Carolyn Hicks
Penny Hill
Barbara Hobgood
Butch Hodges
Sylvia Hohman
Carolyn Hoke

Eighth Grade

Brenda Holt
Bry Hovey
Martha Howard
Jane Hubbard
Ronald Hudson
Bobby Hughes

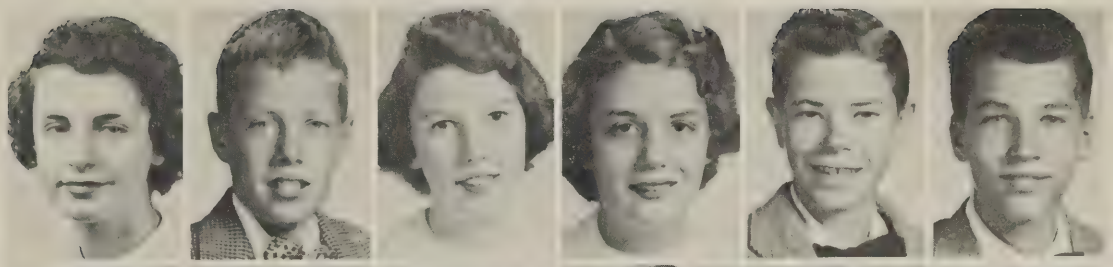

Danny Isbell
Patricia Isbell
Bill Iuey
Donald Jones
Carl Jarvis
Nancy Jenkins

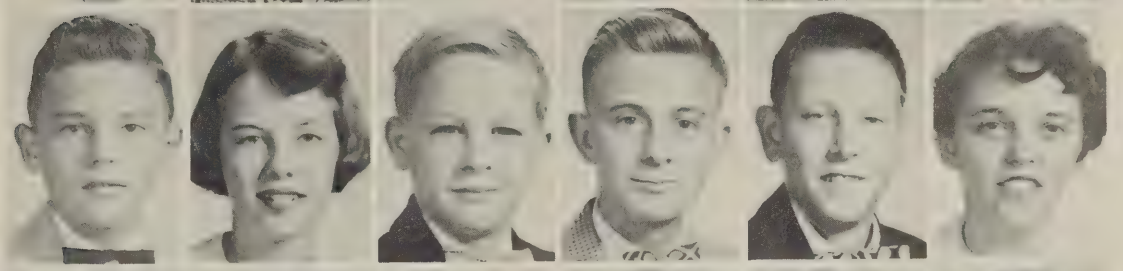

Leon Jennette
Sherry Johnson
John Johnson
David Jordan
Bruce Justice
Ellen Kayne

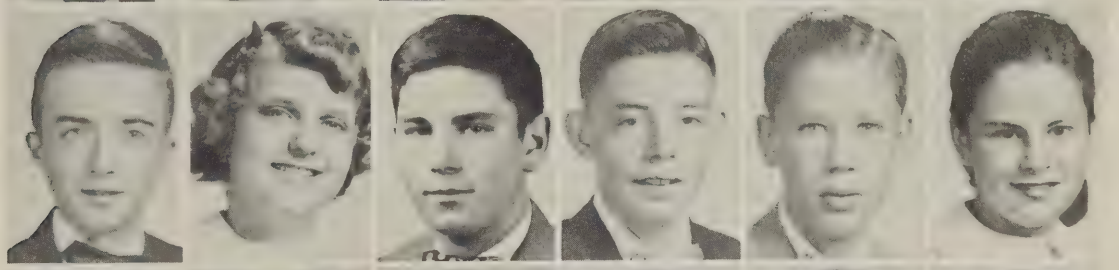

Joyce Kelley
Helen Kelley
Evie Key
Billy Kinderwater
Bobby Kinderwater
Timothy King

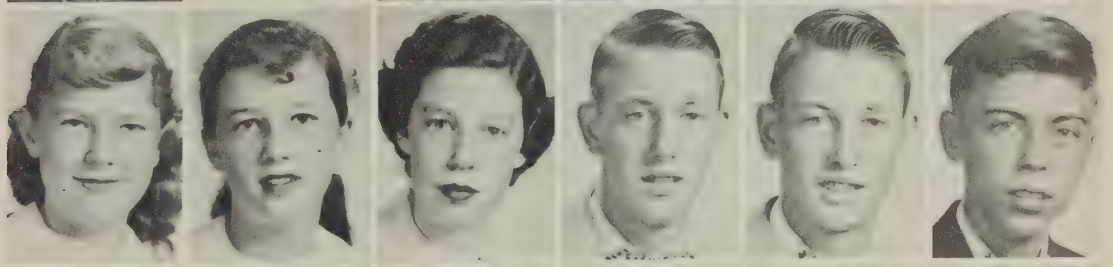

Martha Kirby
Patsy Kirby
Charles Kirchner
Cecil Kirkland
Barbara Lane
Thomas Lawrence

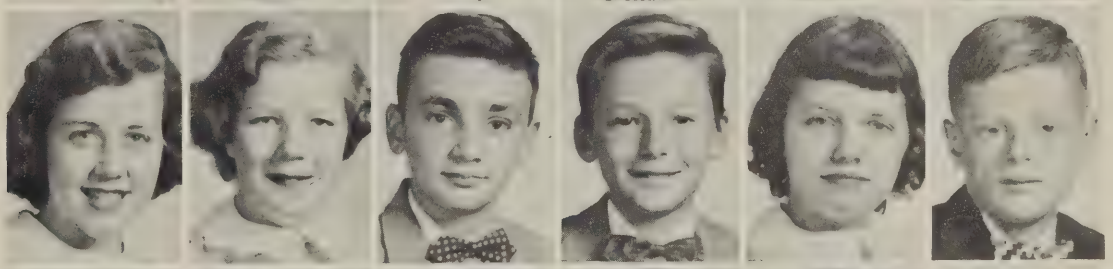

Nina Lawson
Beverly Leadbetter
Yvonne Leadbetter
Margaret Leith
Betty Stourgeoun
Diane Light

Eleanor Lloyd
James Lockhart
Bob Loftis
Franklin Loving
Shirley Lowe
Thomas Lowe

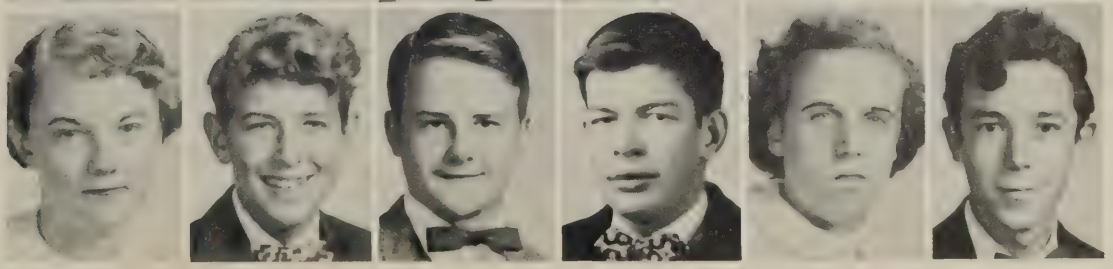

Eighth Grade

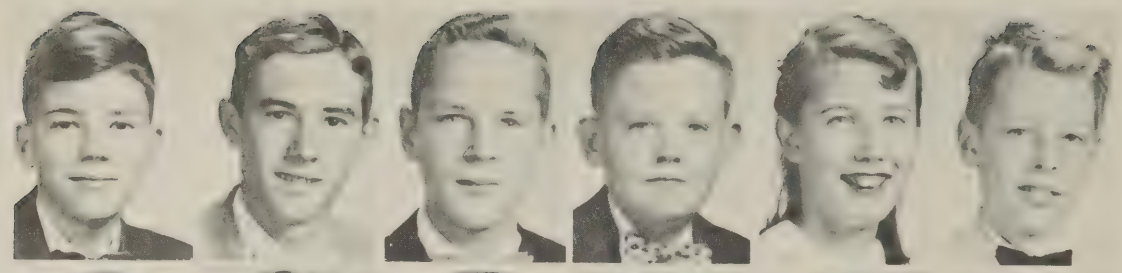

William Lucord
Francis Lyons
Gordon Maddox
Barry Mann
Marion Mason
Bill Maust

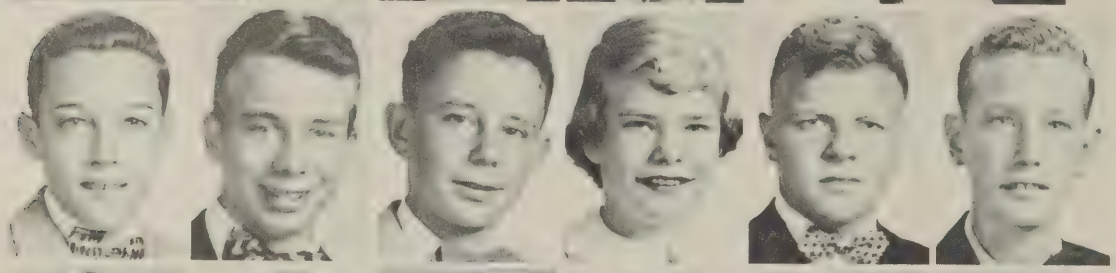

Bobby Maxwell
Billy Mayes
John Mayfield
Pat McClure
Horace McCullough
John McDonald

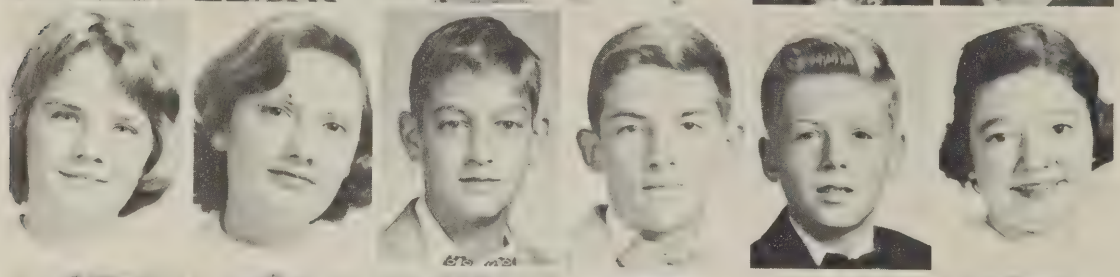

Susan McDonald
Betty McGehee
Connor McGehee
Billy McLean
James McMillan
George Millinger

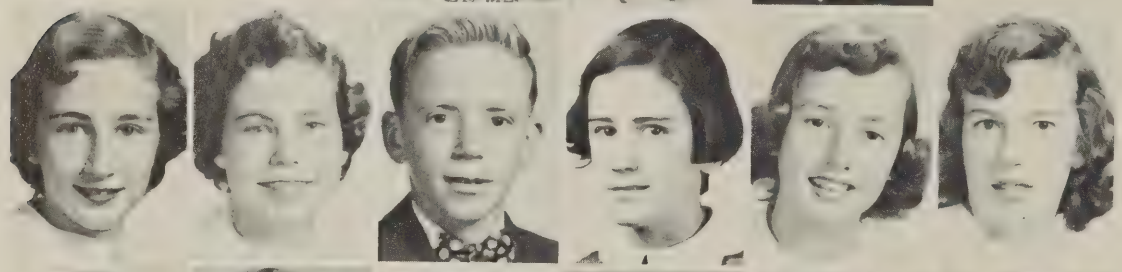

Harriet Meredith
Jean Miller
Alan Miller
Carole Miller
Charlotte Mills
Linda Mills

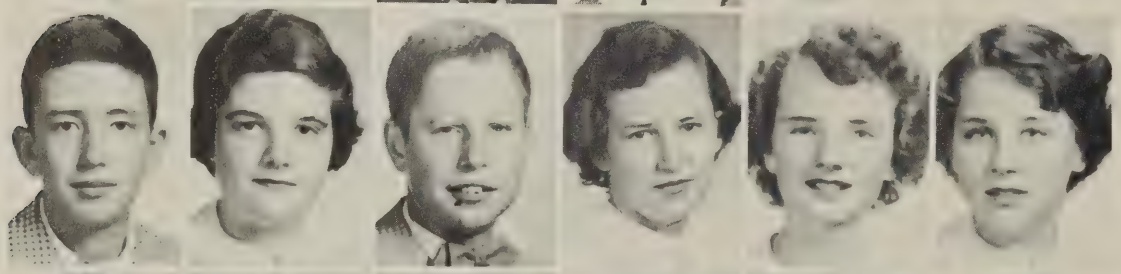

Ray Mills
Beverly Moore
Sammy Moore
Ann Morris
Patricia Morris
Judy Mulvany

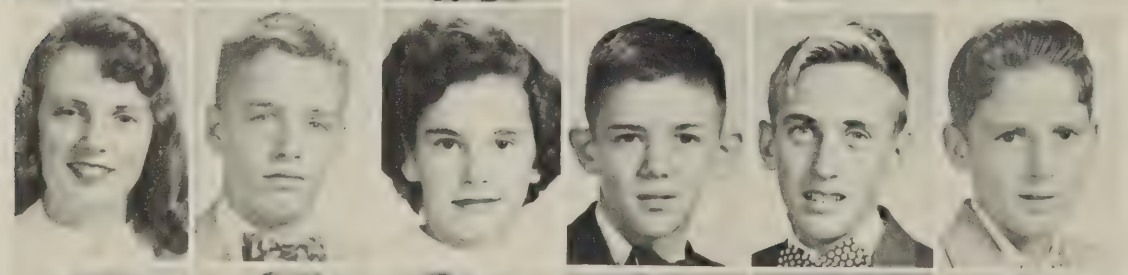

Connie Napier
Clement Neblett
Rebecca Nunn
Tommy Nottingham
Jack O'Dell
Wayne Oliver

Diane Oplinger
Patricia Overman
Georgia Padgett
Helen Pajchak
Elsie Pamfrey
Joyce Parnell

Eighth Grade

Larry Panton
Carolyn Parsley
David Paylsen
David Payne
Gene Payne
John Peay

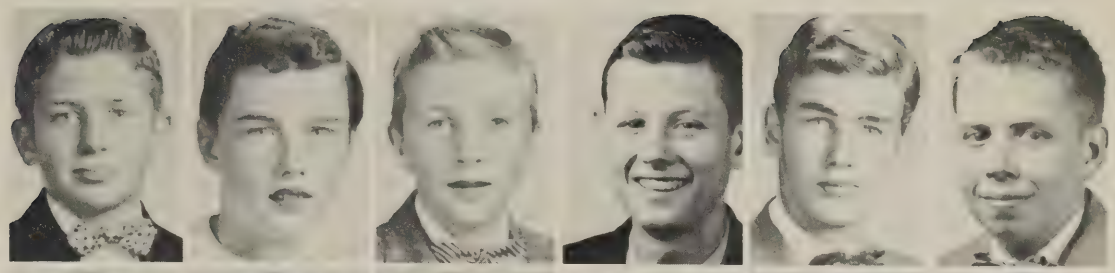

Particia Perross
Lucy Perham
Joan Perkenson
Patricia Perkins
David Perrin
Pete Pettit

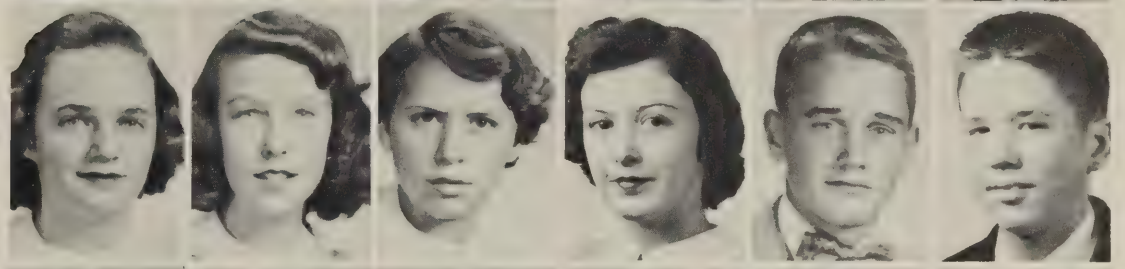

Greer Petzold
Johnny Phifer
Judy Phillips
Eddie Pickett
Judy Pitts
Susan Porter

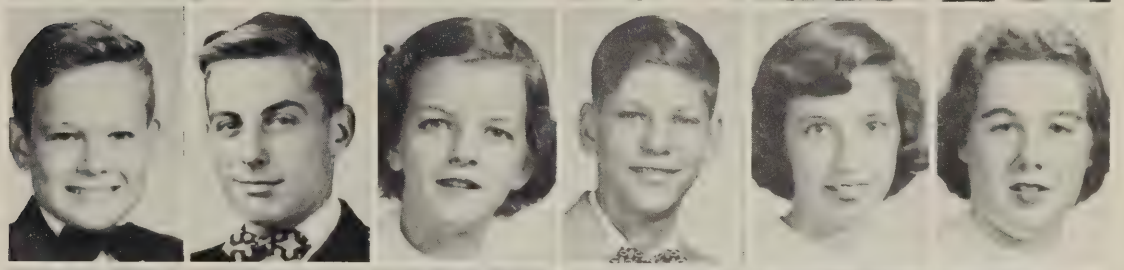

Patsy Powell
William Powers
Linda Pressner
Dick Pruith
Sherwood Puryear
Richard Puster

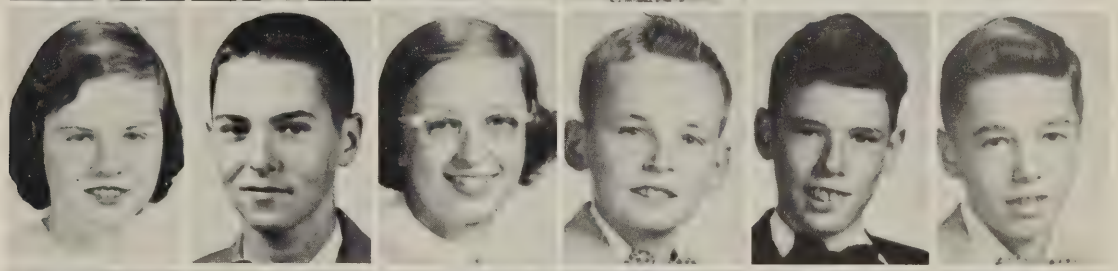

Robin Raddin
Fred Raidford
John Rawlings
Joan Reeks
Maurice Rice
Carole Richardson

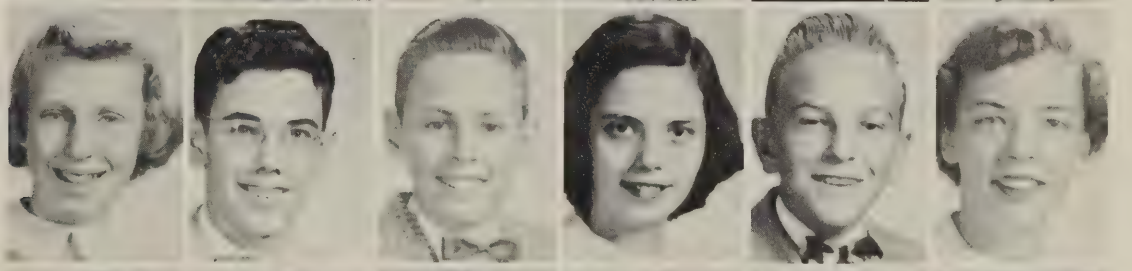

Barbara Robertson
Joan Robertson
Patsy Robey
June Rogers
Jimmy Rollins
Robert Rommell

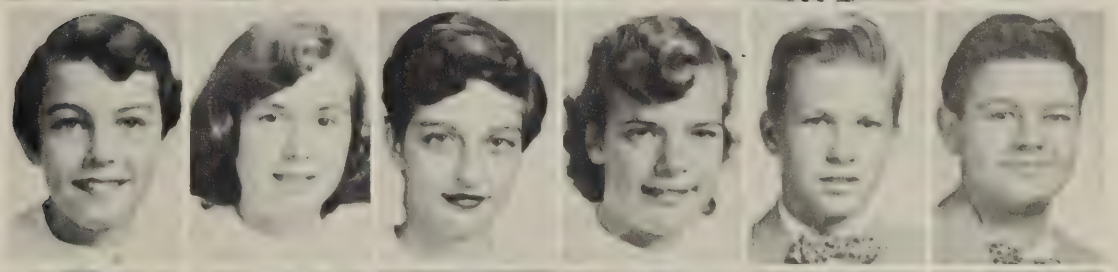

Betsy Rooks
Richard Rossi
Joan Ruth
Marjorie Samuel
Carolyn Sanderson
Margaret Sandridge

Eighth Grade

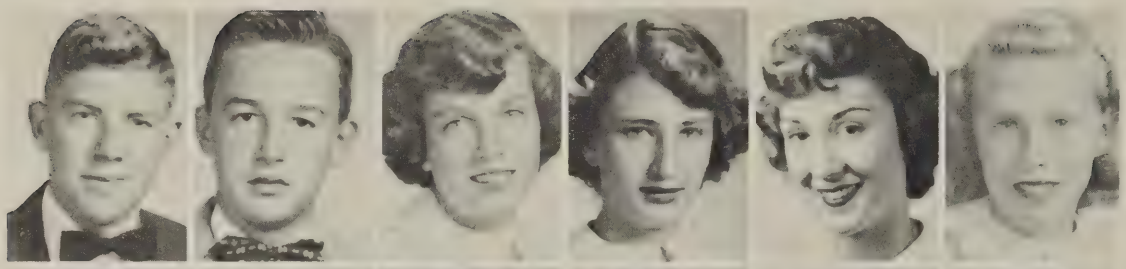

Walter Satterwhite
Bobby Schenk
Nancy Schneider
Sherill Schneider
Joyce Scott
Ann Seay

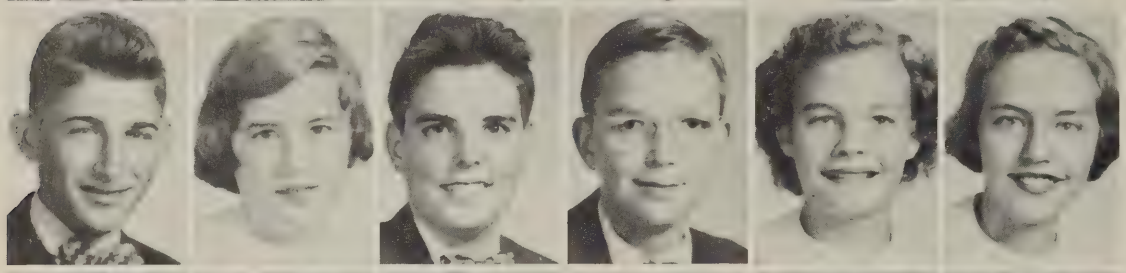

Louis Seigle
Irene Shanks
Tommy Sharps
Roger Shaw
Joyce Sheenan
Sandra Sheridan

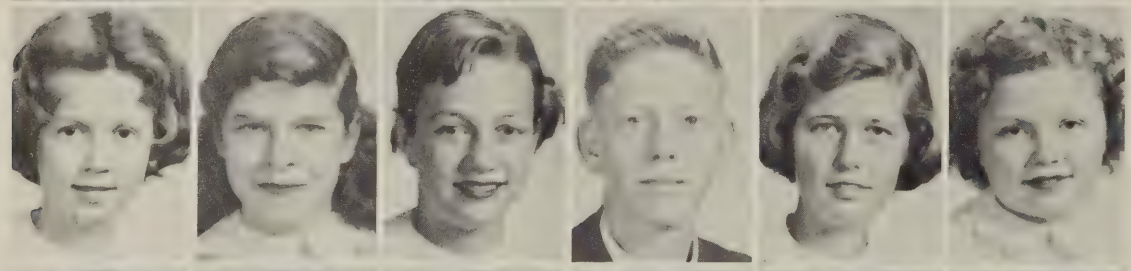

Susan Shewmake
Carol Sirles
Tuckie Smart
William Smart
Agnes Smith
Audrey Smith

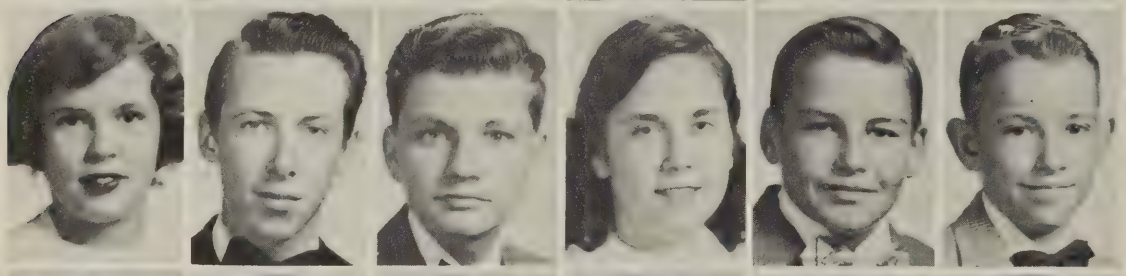

Beverly Smith
Malon Smith
Tommy Smith
Ruth Smoot
William Smith
Melvin Spain

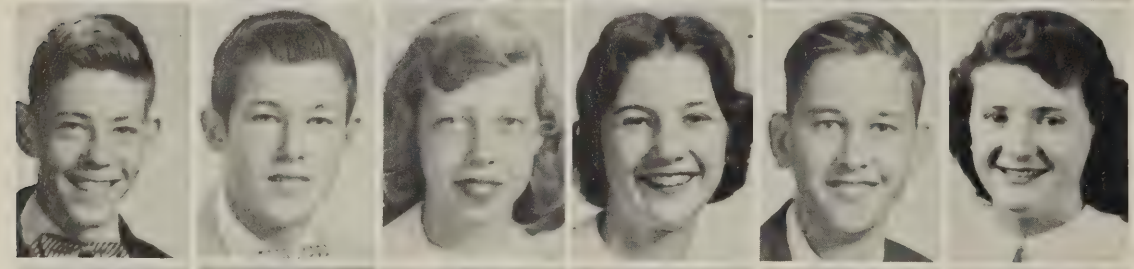

Jimmy Spillan
Carl Spiller
Vernelle Stanley
Claiborne Stone
Laverne Stone
Lucille Stone

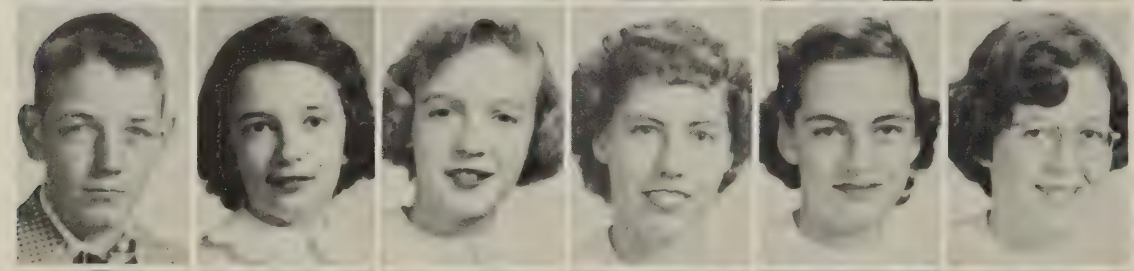

Lewis Stringer
Judy Sydnor
Jean Symanski
Joyce Thomas
Martha Thomas
Sue Thomas

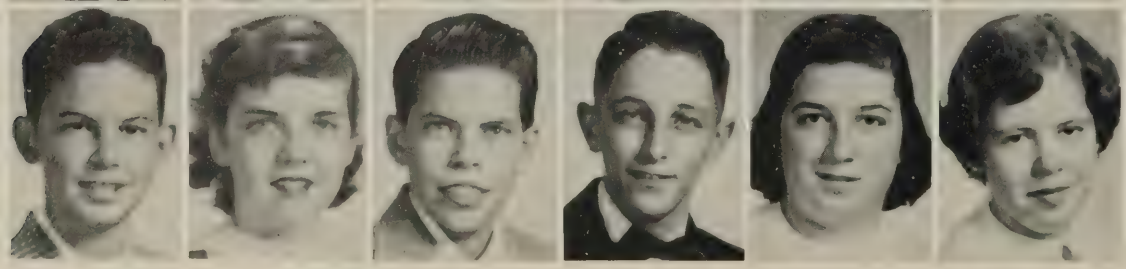

Charles Thon
Katherine Tiller
Billy Tinder
Ashby Tinsley
Ann Todd
Shirley Toombs

Eighth Grade

Wayne Tomlinson
Jimmy Trible
Lucy Trotter
Pattie Tucker
Craig Van Natta
Jody Vasko

Shelby Veseley
Ellis Vial
John Vogt
Brenda Walenski
Judy Wallace
Thomas Walls

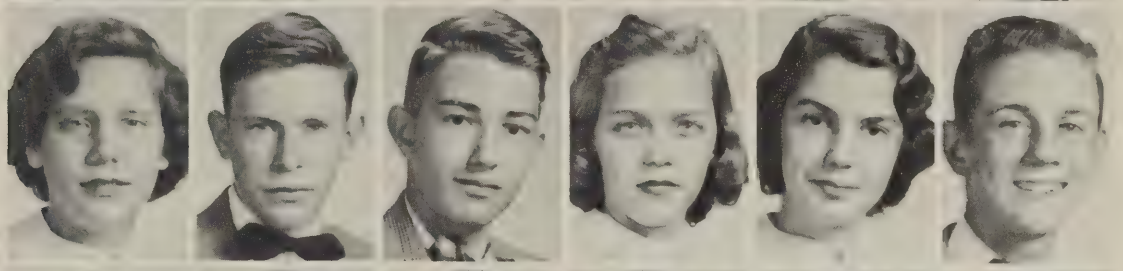

Shirley Walton
Harold Walton
Kenneth Walker
Barbara Wantz
Steve Watkins
Billy Watson

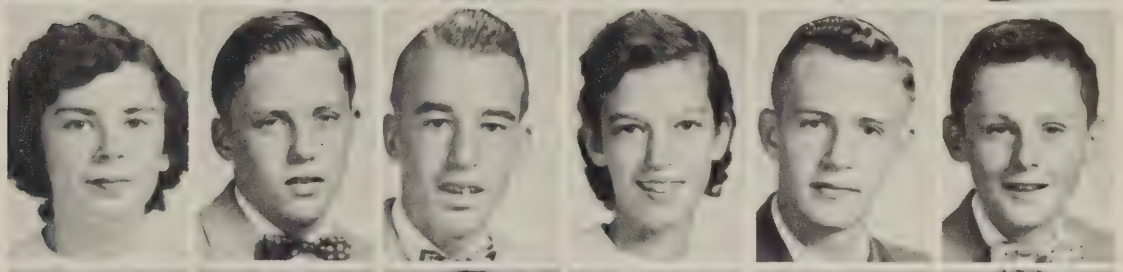

Fran Webb
Donald Webber
Wayne Weis
Jackie Wellingham
Betty White
Warren White

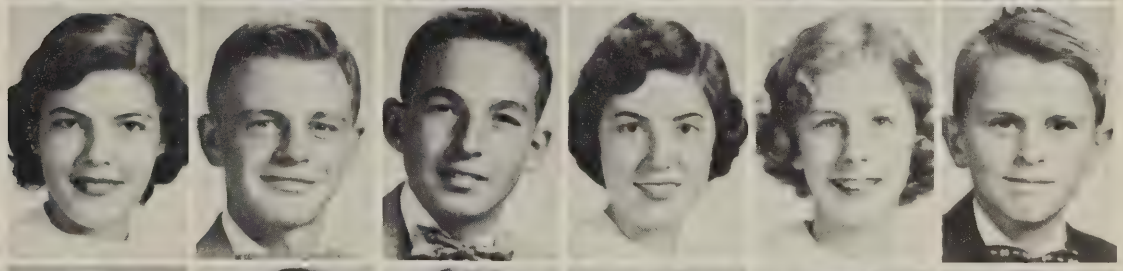

Judy Wilburn
Nancy Wilkinson
Sue Williams
Pat Williams
Jimmy Willis
Joe Willis

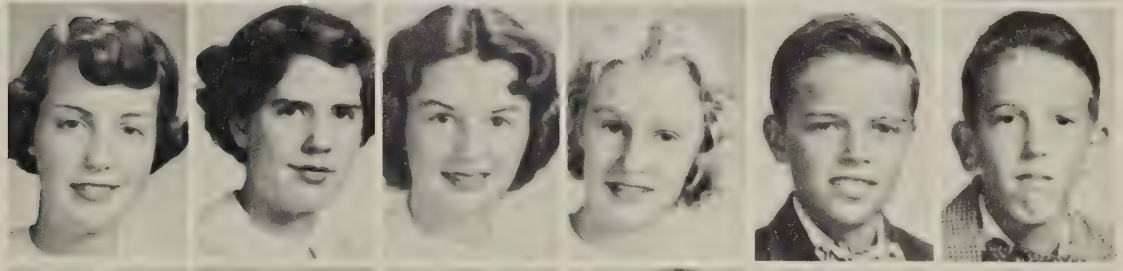

Pete Willis
Doris Winn
Bill Wood
Kenneth Wood
David Woodson
William Woodson

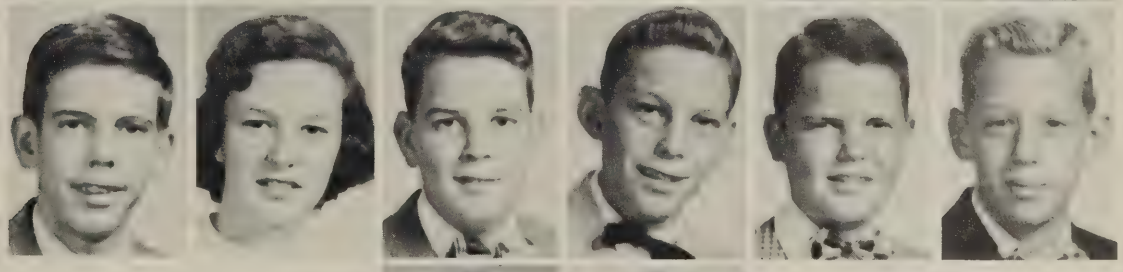

Ann Wright
Larry Zenski

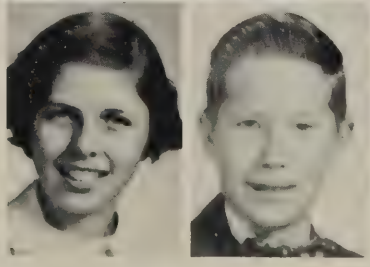

Most Popular

Ruth McCulloch and James Rice.

We See Our

ORGANIZATIONS

S.C.A. Officers Relaxing

President.....Catherine Bache

Vice-President.....Nancy Chiles

Secretary.....Ann Floyd

Treasurer.....Grover Johnson

Our Governing Body

We, the members of the Student Council, comprise the governing body of the Student Cooperative Association, which is a student organization composed of the officers, one representative from each homeroom, and the four class presidents. To assist this group with its work, there are two faculty advisors, Mrs. Nora Culpeper and Mr. Henry Jett.

The purposes of our organization are to represent and advance the best interests of the students in Hermitage High School; to foster and promote student activities; and to co-operate with school authorities for the common good of the school.

One of our most successful projects was a campaign on safety, which lasted for a week. The emphasis on safety was stressed by speakers, exhibitions, questionaires and high-lighted by a night pep rally.

1ST ROW: Bernice Young, Barbara Hardwicke, Barbara Bache, Carol Gillman, Roselyn Sherman, Pat McCue, Louise Norman, Barbara Anderson, Shirley Spicer, Carol Pridgen, Susette Sides. 2ND ROW: Linda Slaughter, Judy Pitts, Kay Banks, Anne Myers, Ruth McCulloch, Jerry Moore, Baker Lumpkin, Donny Holmes, Robert Johnson, Johnny Thompson, Sonny Binns, Bobby Fishback, Barbara Mullinix, Judy Wallace. 3RD ROW: David Scruggs, Joan Seal, Frances Ford, James Rice, Warren Hall, Tommy Justice, Billy Gill, W. J. Edwards, Melvin Fratkin, Carol Bevell, Patsy Russell, Nancy Hallam, Dale Boatwright.

First Row: Barbara Slaughter, Ann Floyd, Joy Flanary, Ruth Brown, Carolyn Thorpe, Barbara Anderson. Second Row: Lois Hall, Gretchen Sedam, Patsy Doggett, Carol Pridgen, Betsy Berry, Ann Morris Myers, Harriet Phillips. Third Row: Phebe Goode, Beverly Jenkins, Janet Howard, Virginia Bruffey, Marilyn Hancock, Virginia Hood, Warren Hall.

EDITOR-IN-CHIEF, Mary Schafstedde.
ASSISTANT EDITOR, Agnes Sandefur.
SPONSORS, Mrs. Mizelle, Miss Borkey.

Will it be Ready on TIME?

The members of the Panthian Staff work diligently to give you the best yearbook possible. In the early fall we supervised the taking of individual and group pictures. Many hours after school are spent planning the "dummy". As the year progresses, our ideas begin to materialize and after much work and thought, we send the book to press. Finally the big day arrives; the books come and at last we see our dreams in print!

We of the editorial staff hope the 1954 Panthian is all you wished it to be and you will get many years of enjoyment looking through its pages.

Are Those Ads Coming in According to Schedule?

The Business Staff of the yearbook, composed of approximately sixty-five students from the ninth, tenth, eleventh and twelfth grades, is responsible for promoting the Panthian by selling subscriptions and advertisements.

Every Wednesday during activity period we meet to discuss ways of getting subscriptions and earning money for the yearbook. Each of us is given a definite assignment and everyone does his share of the necessary work. By obtaining ads and selling cold drinks at school functions and athletic events, we are able to donate enough money toward the Panthian so that the price remains at a low level.

Each year we strive to reach our goal—a larger and better yearbook, and as our school grows, so do our publications.

Officers: Nancy Chiles, Subscription Manager; Barbara Bache, Associate Subscription Manager; Jean Eilers, Ad Manager; Pat Barden, Business Manager; Katherine Watson, Associate Subscription Manager.

First row: Jackie Harding, Dixie Bartlett, Judy Ferguson, Norma Lukhard, Pat Swinson, Butch Flammia, Roselyn Sherman, Helen Dunnington, Billie Flint, Bernice Young and Carolyn Schermerhorn. Second row: Bettie Flint, Frances Newcomb, Dorothy Flynn, Ann Dewsbury, Janet Abbott, Pat McCue, Shirley Spicer, Edwina Evenson, Barbara Tingle, Barbara Neese, Gretchen Woerner. Third row: Dale Boatwright, Linda Wells, Jane Meredith, Susan Sedam, Janet Obaugh, Mary Hilliard, Anne Hereford, Patsy McDonald, Nancy George, Jeanie Rice and Joan McKenny. Fourth row: Christine Snoddy, Barbara Langley, Janet Neill, Mary Griffing, Barbara Mullinix, Dora Forsythe, Judy Adams, Ricky King, Carol Pridgen, Melissa Lee, Pat Nickolas and Lois Sala. Top row: Joan Fields, Elizabeth Dyerly, June Revell, Ann Behle, Laverne Bowles, Joe Barker, Karen Maddox, Jo Ann Romano and Carolyn Abernathy.

1ST ROW: left to right: Teddy Tate, Donald Bischoff, Frank Seese. 2ND ROW: Bobbie Caylor, Ann Doss, Pat McCue, Grover Johnson. 3RD ROW: Ruth McCulloch, Sally Smith, Melissa Allen, Bunny Woodson, Barbara Bache. 4TH ROW: Catherine Bache, Bobbie Hays, Jeannie Rice, Helen Fox, Charlotte Gratz, Harriet Phillips, Betty Pieleke, Dot Wiltshire, Lois Hall. 5TH ROW: Martha Hathaway, Kitty Kelly, Jane Meredith, Coralice Sommervile, Marilyn Hancock, Gretchen Sedam, Billy Davis.

Worried about that DEADLINE?

To publish a better paper is the goal of the Newspaper Staff. Since we did not obtain as many subscriptions as needed, we are working under a slight financial strain. Twelve issues of the "Panthianette" are distributed to the subscribers during the school year. We endeavor to cover all the major items of news, the local gossip and to report the alumni news.

EDITOR-IN-CHIEF, Virginia Hood.
BUSINESS MANAGER, Shirley Spicer.
SPONSOR, Mrs. Barker.

First Row, Left to Right: Ernest Carter, Richard Parrish, Bobby Mallory, Billy Woodson, David Jordan, Frank Taylor. Second Row: Sonny Binns, Majorie Hicks, Sally Koch, Jean McDowell, Joyce Cross, Sherrie Elliot, Carolyn Parsley, Sue Toombs, J. J. Pate. Third Row: Gerry Graff, Martha Doumale, Carol Bazemore, Patricia Morris, Virginia Howard, Evelyn Whitaker, Nancy Elliot, Janice Cleaton, Ginger Meredith, Patsy Gentry.

Getting to know the TRICKS!

We of the Newspaper Club are lower classmen desiring the "know-how" of press work. Looking toward our future work in the journalism class, we have our sponsor, Mrs. Barker, giving us many useful press terms which we put into practice writing newspaper articles. We learn how to cut our stories down to contain only news to fit our columns, to use dummies and galley proofs for the Panthianette.

We feel that our small, ambitious club, of thirty-six members, learn many fundamentals of newspaper work. Restricted in our activities because of time, finances, and our class status, we continue to pave the way toward our future "careers" in the journalistic field.

LEFT TO RIGHT: PRESIDENT, Louise Herrington, VICE-PRESIDENT, Mary Lou Moore, SECRETARY, Don Embrose.
SPONSOR: Mrs. Carrie Barker.

First row: Joanna Gallasch, Beverly Jenkins, Jean Miller, Jackie Green and Beverly Smith. Second row: Barbara Clark, Pat Barden, Carolyn Dunn, and Judy Mason. Third row: Richard Merkel, Virginia Bruffey, Joe Barker, Amy Garris and Elizabeth Stevenson.

Helping Hands

We, the members of the Junior Red Cross, represent each of the homerooms throughout the school. The officers of our organization are selected from the group.

This year our projects are sponsoring our Junior Red Cross drive, working at McGuire's Hospital, filling a chest for children overseas, stuffing dolls for the children and sponsoring an assembly program on the Henrico Rescue Volunteer Squad. Through the cooperation of the student body in all of our drives, we are having a very successful year.

Left to right: Joy Flannary, President; Ann Floyd, Vice-President; Mrs. Katherine Rorrer, Sponsor; Nancy Gillespie, Secretary and Henryetta DeShields, Treasurer.

First row: Gretchen Woerner, Dorothy Hare, Claiborne Stone, Betty McGhee and Phyllis Pajchak. Second row: Frances Webb, Cornelia Preddy, Nancy Mize, Lillis Hamilton and Ann Behle. Third row: Pete Tribley, Jean McDowell, Lew Stringer and Sally Koch.

LEFT TO RIGHT: Elsie Wingfield, Patsy A-tack, Barbara Bevell, Shirley Knighton, Jane Hofrichter, Melissa Allen, Mary Jo Reynolds, Anne Hereford, Mary Jean Robinson, Mary Beth Baldwin, Beverly Ann Mitchell.

FUTURE DESIGNERS AND DECORATORS

The purpose of the Bulletin Board Committee is to design and decorate eleven bulletin boards which are located at strategic places throughout the school. Obtaining variety is accomplished by the use of posters and three dimensional paper work. The majority of our work was done after school and not during the art classes.

LEFT TO RIGHT: SPONSORS, Miss DeBerry, Miss Dukes, Chairman, Barbara Anderson.

LEFT TO RIGHT: STANDING, Kitty Kelly, Juanita Manning, Joann Klienec, Gerry Graff, Beverly Dietrich, Melinda Franklin, Lee Harris, Dale Buhrman, Marilyn Hancock. SEATED: Jane Ruppert, Harriet Phillips, Jean Broske.

Kneeling: Grover Johnson, Barbara Neese, Barbara Hardwicke, Patsy Doggett, Betsy Auten, Kathryn Watson, Patsy MacDonald, Evelyn Henderson and Judy Toler. Second row: Lillis Hamilton, Norma Flippen, Helen Fox, Betty Morris, Dot Wiltshire, Jan Rutan, Ann Faulkner, Ann Doss, Terry Obaugh, and Ruth McCulloch. Third row: Jeanie Rice, Barbara Rossiter, Sally Koch, Louise Herrington, Pat Lee, Louise Norman, Norton Howe, Virginia Hood, Sally Smith and Gretchen Sedam. Fourth row: Miss Cupp, Carolyn Dunn, Nancy Crowder, Laverne Bowles, Judy Adams, Amy Garris, Sarah Combs, Robert Johnson, Albert Childrey, Ann Morris, Beverly Dietrich, Barbara Culler and Patsy Russell. Fifth row: Betty Lou Bartholomew, Sandra Falkenstein, Virginia Bruffey, Mary Hughes, Janet Howard, Nancy Gillespie, Joy Flanary, Ann Floyd, Jean McDowell, Bettie Veseley, Edna Crostic, Joanne Aldrich, and Janice Cleaton.

Left to right: Betsy Auten, Co-Chairman; Miss Cupp, Sponsor; Kathryn Watson, Co-Chairman; and Patsy MacDonald, Secretary.

Entertainment for Upper-Classmen

The Upper-Class Auditorium Program Planning Committee, completely sponsored by Miss Hiwana Cupp, is composed of ninety-five students from the tenth, eleventh and twelfth grades. We meet every Friday at activity period to plan programs which will provide interesting and educational entertainment for upper-class assemblies.

In order to give everyone a better chance to use his ideas the committee was divided into four smaller groups with each group responsible for planning three or four assemblies.

Our first program, commemorating American Education Week, was devoted to the subject, "How to get the most out of school." Three speakers, a student, teacher and a parent participated. Other programs we plan are: Red Cross Program, Thanksgiving with Dr. Lumpkin as speaker, a talent show and many others.

When Are We Having That Talent Show?

In the opening meeting of the Lower Class Auditorium Program Planning Committee, we elect our officers who guide our activities throughout the year.

Some of the assemblies we plan to have are: a halloween skit, religious program, one act play, panel discussion, Easter fashion show and a talent show. The committee is divided into four groups responsible for two programs during the spring.

With the help of our sponsors, Mrs. Sim and Mrs. Passage, we feel our committee is producing worthwhile programs.

First row: Dale Boatwright, Secretary; Jane Meredith, President. Second row: Janet Neill, Vice-President; Mrs. Martha Sim and Mrs. Mary Passage, sponsors.

First row: Ann Hoens, Shirley Henshaw and Susan Sedam. Second row: Shirley Thomas, Gail Craybill, Roberta Grossman, Sherry Douglas and Shelia Galloway. Third row: Barbara Clark, Peggy Peregoy, Marilyn Spicer, Barbara Lauterbach, Kitty Toone and Ginger Meredith. Fourth row: Norma Cournow, Barbara Tomlinson, Nancy Scott, Betty Lee Franklin, Patricia Boxley, Linda Wells and Barbara Berguin. Fifth row: Carmen Johnson, Linda Franklin, Joyce Moore, Rose Whimpy, Nancy Hallam, Barbara Langley, Bettie Mayo and Dora Forsythe. Standing: Johnny Thompson, William King, Tommy Smith, Allen Goldford, Jackie Gibson. Jeanne Pitts, Mary Griffing, Ann Behle, Elizabeth Deyerle, Roy Collins, Ann Beaman, Bettie Henley, Barbara Mullinix, Faith Butler and Nancy Mitchell.

First row: Vicky Sharpe, Betty McLaughlin, Barbara Bevell, Barbara Hall, Ruth Brown, Roberta Grossman, Ellen Kayne and Peggy Dickenson. Second row: Mary Jean Robinson, Shirley Knighton, Joan Shaw, Jack Mahle, Charles LeFon, Gene Payne, John Herring and Linwood Wilcox.

Third row: Worth Carter, Woody Woodard, Richard Mosely, Tom Elliot, Donald Nash, David Haslett, Richard Lacy and Bobby Fishback. Fourth row: Stuart Luchenburg, Ronnie O'Connell, Ernest Kelley, John Kiernon, Johnny Gibson, Seaton Fulghuon and Earnie Rose.

Crafty Capers

This is the first year Hermitage has had a Crafts Club, but even so it is very successful and a great deal of constructive work is done. We in the club are students who are not particularly interested in drawing, yet are interested in the field of art. Painting ties and scarves with textile paints is one among many projects. Industrial arts is another phase of our work in which mostly boys make such things as bookends and lamps. Perhaps the girls' favorite craft is domestic, that is, embroidery and knitting.

Our sponsors, Miss DeBerry and Mrs. Ramey, deserve a big hand. They teach us how to decorate trays with paints, tool leather, and work with aluminum and ceramics.

Left to right: Earl Robb, President; Billy Easter, Patsy Doggett, Carol Edds, Assistants; Sponsor: Miss Frances DeBerry.

Getting a Glimpse of the Business World

We, the members of the Future Business Leaders of Amercia, meet on alternate Fridays and plan to have several night meetings.

The purpose of the F.B.L.A. is to help develop better business leaders of America. Our colors are blue and gold.

At Thanksgiving, we collect canned foods and donations to provide a turkey dinner with all the trimmings for a needy family.

We attend district and state conventions which are both helpful and interesting to our club.

Left to right: Mary Schafstedde, Secretary; Miss Haydon, sponsor; Suzanne Haase, Historian; Elizabeth Stevenson, Vice-President; Miss Moody, Sponsor; Margaret Hall, President; Kitty Kelly, Parliamentarian; Mrs. Williams, Sponsor; Lois Hall, Reporter; James Rice, Treasurer and Miss Mowery, Sponsor.

Seated, First row: Ruth Brown, Ethel Patch, Marcia Clary, Mae Owen, Charlotte Jenkins and Janet Obaugh. Second row: Thelma Sale, Martha Dukes, Jane Ruppert, Edna Crostic, Ronnie Montgomery, Robert Baldwin and Donald Maxwell. Third row: Billie Flint, Helen Fox, Betty Lou Morris and Harriet Brown. Standing from left to right: Jean Taylor, Mary Lou Moore, Kistie Patch, Sandra Thomas, Lorain Hoover, Bernice Young, Joyce Cross, Kate Hegnsle, Barbara Neese, Sally Koch, Judy Jones, Jean McDowell, Neil Ward, Doris Veseley, Faye Helton, Martha Doumlele, Beverly Mitchell, Carol Mehan and Martha Dyson.

First row: Jane Meredith, Patty Smith, Gloria Britt, Barbara Salmon, Joyce Moore, Dorothy Wiltshire, Lois Dukes, Barbara Gregory, Selma Stanley, Beverly Brittain, Jane Gardner, Nancy Smith and Earline Butler. Second row: Mary Griffing, Dora Forsythe, Bernice Young, Charlotte Gratz, Jackie Greene, Janet Abbott, Ann Dewsbury, Joy Flanary, Anne Hereford, Diana King, Marjorie Johnson, Thelma Sale and Georgie Brown. Third row: Shirley McGhee, Christine Snoddy, Shirley Shelby, Jane Hofrichter, Ann Hoens, Barbara Lewis, Grace Finn, Lottie Spencer, Carolyn Schermerhorn, Carol Bevell and Mary Lee Dunbar.

Homemakers for Happy Homes

The Future Homemakers of America is really working diligently this year to have a well-rounded program. We are supporting the UNESCO gift coupon plan and the World Christmas Festival to help those in foreign countries. To foster better understanding in the home, we are having panel discussions between parents and our members. At Christmas, we help a needy family by providing them with well-balanced meals for a week. Many girls are working on their degrees of achievement which are Junior, Chapter and State; and thus they contribute to home life. Under the fine leadership of our officers, along with Mrs. Baker, Miss Howell and Mrs. McConnell, our sponsors, we are working to be better homemakers in the present and in the future.

First row: Carol Pridgen, Historian; Charlotte Gratz, Reporter; Nancy Chiles, President; Frances Newcomb, Vice-President; Carol Bevell, Secretary; Janet Howard, Treasurer. Second row: Vice-Presidents of the various sections, Susan Brown, Betty Miller, Shirley Spicer, Virginia Bruffey, Karen Maddox, Mary Dunbar and Anne Floyd. Third row: Mrs. Baker, Sponsor; Barbara Mullinix, Janet Neill, Miss Howell, Sponsor; Nancy Hallam and Mrs. McConnell, Sponsor.

First row: Janet Shelton, Barbara Wiltshire, Elsie Lawrence, Katherine Davies, Vicky Sharpe, Betty Miller, Patsy Doggett, Lois Mills, Frances Ayers, Connie Matless, Jean Broske, Faith Butler, Nancy Elliot, and Judy Mason. Second row: Janet Neill, Margie Hall, Nancy Gardner, Barbara Hall, Virginia Dicken, Sandee Evans, Gloria Lukhard, Kay Anderson, Elizabeth Deyerle, Barbara Mullinix, Barbara Langley, Hilda Hodges, Betty Johnson and Billie Wickham. Third row: Ed Hughes, Karen Maddox, Charlotte Brown, Lorain Hoover, Charlotte Jenkins, Barbara Shackelford, Lowana Berry, Maxine Scott, Joyce Dearing, Sandra Falkenstein and Peggy Bull.

Kneeling: Lillis Hamilton, Juanita Manning, Patsy Doggett, Sandra Thomas and Carolyn Dunn. Second row: Marcia Clary, Carol Ann Meehan, Beverly Tyler, Charlotte Gratz and Jim Mulvany. Third row: Jackie Harding, Carolyn Woodson, Ronnie Crawford, Sumner Patch and Harry Floyd.

Seated: Mary Hughes, Mary Jean Robinson and Norma Flippen. Standing: Barbara Culler, Ted Malbone, Kaye Anderson, Miss Edna Wilkinson, Librarian; Roy Collins, Seyton Fulgram, Miss Mancha Holland, Librarian; and Barbara Shearin.

Where Can I Find Macbeth?

For the various periods each day, thirty-eight persons interested in library work were chosen at the beginning of the year to be library assistants.

Our duties are to keep the books in order, to check books and magazines in and out of the library, to collect and stamp library passes, to help the students find the desired reading material and to explain the usage of the various files.

We are instructed in our duties by the librarian, Miss Wilkinson, and the assistant librarian, Miss Holland.

Seated: Bobby Fishback, Jackie Gibson, Jan Rutan and Louise Herrington. Standing: Joy Flanary, Jeanie Taylor, Ann Beaman, Patricia Nickols, Betty Lou Bartholomew, Shelia Galloway, Ethel Patch and Kistie Patch.

First row: Coralice Somerville, Helen Pajchak, Carolyn Hicks, Suzanne Haase, Shirley Shelby, Ruth Smoot and Carolyn Hoke. Second Row: Laura Beth Blackburn, Lucy Perham, Katherine Tiller, Wilton Curtis, Bobby Ladd, David Whitford, Ernest Shields and Richard Hurley. Third row: Thomas Walls, Vernon Whitaker, Wayne Bernard, William Barlett, Tommy Nottingham, Wade McClintok, Bill Pounders, Bonnie Deems, Carl Jarvis and Elsie Wingfield. Fourth row: Willis Cooper, Richard Clark, Perry Edgeworth, Donald Bishoff, Page Gordon, Fred Dill and Jimmy Tribble.

Left to right: Arthur Giannini, President; Phillip Ingersoll, Chairman; Garrett Hyde, Chairman; Ted Malbone, Secretary; Sumner Patch, Librarian.

Watch the Birdie!

This year, we of the Camera Club divided into two groups. Group A, the advanced group, includes the officers and many people who have already learned the fundamentals of photography. Group B includes members who are first learning the tricks of photography, printing and developing. Group B has a Chairman, Vernon Whitaker who leads the group.

Projects taken up by the Group A include outside speakers and contests. Group B has made plans for projects similar to these. The project for our entire Camera Club is a large picture display on the library balcony.

Also we are purchasing new equipment. The money for these purchases is obtained from the club members in payment for their supplies.

With the help of three able sponsors, Miss Overbey, Mrs. Osborne and Mr. Stroud, we are having a very successful year.

How Now Brown Cow!

We of the Forum Club assemble with two aims: to enable the entirety of the members to think through problems and express themselves; and to become acquainted with situations of local, national, and world interest. Our meetings are conducted in the form of a discussion led by a four member panel during the first half of the period, and the remainder of the period the discussion is open to the floor. "Vandalism in the School" and "The Part an Individual plays in International Affairs" are examples of topics which we select. We plan to have several speakers during the year.

Left to right: Mrs. Elaine Everett, sponsor; David Reid, Committee Chairman; Betsy Auten, President; and Jane Ruppert, Secretary.

Standing: Betsy Auten. First row: Jeanne Pitts, Gray Baughan, Maury Janus, Michael Finn, Arthur Clark, Barbara Griffing, Gretchen Sedam. Second row: Ann Beaman, Joan Kleineck, James Merritt, Jerry LeFon, David Reid, Al Hubbard, ElliottBucher. Third row: Ronald Finn, Jack Marr, Jane Ruppert, Harry Green. Fourth row, standing: Teddy Tate, Bert Rockey, Dickie Nelson, Melissa Allen, Barbara Anderson, and Mrs. Elaine Everett.

Front row: Iris Haddon, Ronald Kraar, Douglas Palmore, Valicia Milner, Flora Harris. Second row: Mrs. Kersey, Jimmy Cooley, Joe Oliver, Carol Edds, Cornelia Preddy. Third row: Catherine Bache, Sarah Combs, Jane Hofrichter, Alvin Shalow, Sally Smith, Kate Hegnsle, Sammy Guza and Larry Agnew.

Las Cucharachas

At the beginning of the year, we decided to give our Spanish Club a nickname, Las Cucharachas, which means "The Roaches."

Among the programs we are having are: an assembly program with a presentation of skits in Spanish, a Spring Fiesta, and a celebration of Pan-American Day. We are sponsoring a day's visit to our school by some South American boys from Massanutten Millitary Academy. One of the highlights is the Christmas Fiesta to which we invite the French Club and the French and Spanish students.

The purpose of our club is to provide practical use of Spanish in conversation and to develop an appreciation for the culture and literature of our Spanish speaking neighbors.

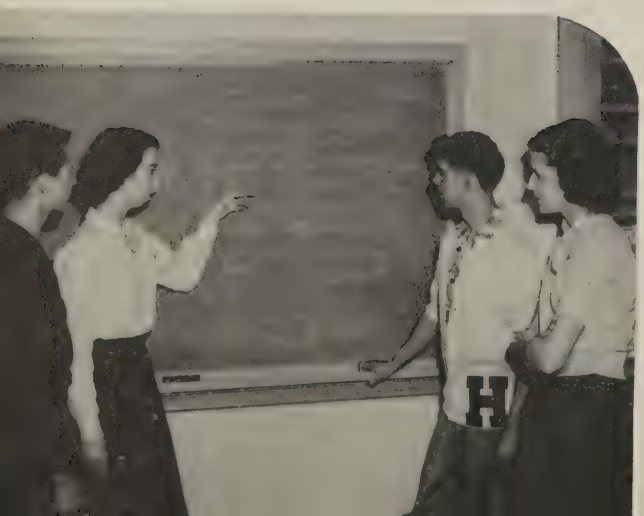

Officers: Robert Johnson, Vice-President; Bunny Woodson, Secretary; Warren Hall, President; Teresa Obaugh, Treasurer.

C'est Si Bon

The French club, under the able direction of Miss Hiwana Cupp and Miss Maria Jackson, is designed to help French students to understand more clearly the language which they are studying.

In order to become better acquainted with the French people and customs, we are inviting Gerard Deltheil, a French ministerial student, to spend a day at Hermitage.

A play depicting a typical Christmas Eve in France is given at a joint Christmas party with the Spanish Club and is enjoyed by all.

To create even more interest in the language Ruth McCulloch edits our French newspaper which is distributed twice yearly to our club members.

Left to right: Ruth McCulloch, Editor of French Newspaper; Miss Jackson, Sponsor; Barbara Rowe, Secretary; Sue Lacy, President and Carol Bevell (absent), Vice-President.

First row: Carol Bevell, Sue Lacy, Barbara Rowe. Second row: George Darg, Betsy Starling, Elizabeth Graham, Jean Broske, Sandra Clements, Joy Gravely and Raymond Kincaid. Third row: Donnie Broach, Gail Gowdey, Ruth McCulloch, Miss Jackson, Phebe Goode and Lee Perrin.

Standing on left: Miss Bradford, Gloria Chalkley, Fran Webb and Judy Wilburn. Officers and sponsor of 8th grade Dramatics. Standing on right: Mrs. McAteer, Carmen Johnson, Allen Goldford and Barbara Berguin. Officers and sponsor of 9th grade Dramatics.

"Is This a Dagger I See Before Me?"

This year our dramatic club is divided into five groups, 8th graders, freshmen, sophomores, juniors and seniors.

Each group works toward presenting a play which includes all the fundamentals of producing a play. We then choose committees to work on such things as make-up, lights, staging, directing and acting.

Many of our members take an active part in the production of school plays during the year.

The sponsors of our club are Mr. Robert Johnson, Miss Katherine Earnest, Miss Elizabeth Bethune, Miss Audrey Bradford and Mrs. Dorothy McAteer.

Left to right: Mr. Johnson, Miss Earnest, Saul Schultz and John Harris. Senior Officers and sponsors of Dramatic Club.

First row: Dottie Shafer, Susette Sides and Miss Bethune. Officers of 10th grade Dramatics.

Second row: Norton Howe, Danny Reardon and Bobby Stansell. Officers of 11th grade Dramatics.

First row: Cecil Rose, Nancy Hallam, Sandra Shackelford, Ann Cunningham, Carol Gravely, Jeanie Taylor, Anne Hereford. Second row: Frank Sease, Faith Butler, Jack Warner, Barbara Dearing, Peggy Bull, Betty Paxton, Juanita Manning, Joan Seal. Third row: Jackie Green, Baker Lumpkin, Carolyn Thorpe, Gladys Chapman, Jean Dearing, Carol Jean Anderson, and Sandra Falkenstein.

Below: left to right: Miss Martha Brinson, sponsor; Jeanie Taylor, secretary; Carol Gillam, president; Miss Rosemary Howell, sponsor; Nancy Hallam, vice-president; and David Scruggs, treasurer.

We the members of the Pep Club strive to promote spirit and friendliness among the students here at Hermitage. Our main project for the year is the opening of the Community House in Lakeside on Wednesday nights from eight to ten. This is a place where we can gather and dance, play ping pong and enjoy the companionship of our contemporaries. Approximately 100 to 150 of us get together here each week.

The community house takes up most of our time but at our club meetings on Wednesday of each week, we find time to make-up and learn new cheers.

Another one of our yearly projects is raising money by various methods in order to donate a gift to the school at the end of the year.

Rah . . . Rah . . . Rah For Our Cheering Section

First row: Joan Baldwin, Bernice Young, Jan Rutan, Page Shaffer, Linda Slaughter, Sheila Galloway, Sherrie Douglas. Second row: Charlotte Jenkins, Kitty Toone, Janet Tiller, Joyce Tiller, Ann Faulkner, Carolyn Woodson, Judy Mason. Third row: Joyce Baldwin, Beverly Hicks, Lorain Hoover, Gloria Lukhard, Shirley Hicks, Joyce Moore, and Nancy Elliot.

Heavenly Harmony

We, the girls of the upper class Glee Club, would like to tell you something about our group.

Our choral group is composed of forty-five girls who have the wonderful privilege to have Mrs. Lillian Smalley direct and sponsor us.

Each morning at first period in room 118, accompanied by Mary Jean Robinson, we receive choral instruction.

In some of our travels we have sung at Highland Springs High School, for an assembly and McGuire's Hospital for the veterans. We also traveled for the second year to Farmville, Virginia for the State Festival of Music. At the Henrico County Festival and Richmond City Festival, we had the honor of singing.

Singing for ourselves and others is sheer pleasure for us.

GIRLS' SEXTETTE

Left to right: Edna Crostic, Melissa Lee, Mary Ellis Hughes, Eileen Elam, Patsy MacDonald, Mary Lee Puryear, Pianist, Mary Jean Robinson.

Top, left to right: Dixie Bartlett, Frances Newcomb, Gloria Finn, Delorias Maddox, Carolyn Olmstead, Rachael Harper, Barbara Slaughter, Arline Shaffer, Dorothy Daley, Judy Adams, Eleanor Hicks, Ann Deane, Mary Lou Judd, Joan Shaw, Barbara Hardwicke, Francis Deane, Mary Ellis Hughes, June Revell, Sarah Key, Audrey Boatwright, Connie Friedhoff, Jean Broske, Sally Koch, Virginia Bruffey, Frances Berry, Ethel Patch, Kitty Kelly, Carolyn Welch and Kistie Patch. Standing left to right: Barbara Carrington, Edna Crostic, Barbara Felthaus, Pat Seitz, Shirley Buchanan, Juanita Manning, Mary Jean Robinson and Mrs. Smalley.

Melody Makers

As members of the Men's Glee Club, we share many pleasant and profitable hours throughout the school year under the capable direction of Mrs. Lillian Smalley.

Among some of our special extra-curricular activities are our performances for the other students in pep rallies and assemblies and singing for the programs of local civic groups, We also contribute to the musical background of the annual Christmas Pageant, and in the spring we take part in the state-wide music festival.

Barbara Griffing, the only girl in our group, provides our piano accompaniment for both our daily meetings in the classroom and for all of our performances.

One of the most enjoyable activities and the highlight of the entire year is our participation in the annual "Night of Music" sponsored by the music department in May, which climaxes a year crowned with success and achievement.

BOYS' QUARTET

Left to right: Clifford Ford, Bill Bartley, Danny Reardon, Jimmy Hoyle.

First row: Barbara Griffing, Mr. Snead, Tom Carter, Harold Beavers, Bobby Sanyour, John Kiernon, John Carter, Sonny Thorpe, Dan Clay, Grayson Nuckols. Second row: Carrol Childress, Bruce Kromister, Jack Wilcox, Elliott Bucher, Jimmy Wickham, Allen Cole, Jack Phillips, Richard Pilcher, Clarence Hall. Third row: Bill Sarvey, Clifford Ford, Jimmy Watts, Bobby Lloyd, Maynard Harris, Alec Harding, Jerry Shelton, Pete Hubbard, Jerry Sims, Dawson Spivey. Fourth row: Stuart Wallace, Sonny Holmes, Vernon Stone, Daniel Weis, Keith Lacy, Donny Holmes, Jerry Moore, Donald Mauney, Ray Clark. Fifth row: Stuart Cox, Bobby Willis, William Pemberton, Ray Perrin, Carrol Trice, Frank Puryear, John Stevenson, Robert Burton, Dallas Hubbard, Wayne Panton. Sixth row: Tommy Lewis, Danny Reardon, Jack DeBolt, Jack Bender, Don Harris, Rex Wiltshire, Ernest Baldwin, Brian Dementi, Ed Evans. Seventh row: Allen Young, Gary DeGaetani, Harry Floyd, Fred Brittle, Jimmy Hoyle, and George Condyles.

First row: Shirley Spicer, Anne Hereford, Melissa Lee. Second row: Cora Alice Somerville, Barbara Rowe, Barbara Hardwicke, Shirley Knighton and Mary Jean Robinson. Third row: Judy Toller, Henryetta deShields, Helen Snedecker, Pat Sietz, Kathryn Watson and Dody Keaton. Fourth row: Betty Paxton, Nancy Gillespie, Joy Flanary, Ann Floyd, Harriet Phillips, Agnes Sanderfur, Jean Eilers. Fourth row: Bernice Young, Elsie Wingfield, Kitty Kelly, Dale Burhman, Barbara Berguin, Shelia Galoway, Nancy Hallam, Ruth Brown. Sixth row: Nancy Mize, Sherry Elliot, Kate Hegnsle, Jean MacDowell, Mary Lou Moore, Ann Norris Myers. Standing: Lois Hall, Sandra Falkinstein, Betsy Berry, Ann Morris and Patsy Atack.

First row: Patsy MacDonald, Secretary; Louise Norman, President; Miss Frances DeBerry, Sponsor; Melinda Franklin, Historian; Miss Elinor Overbey, Sponsor; Evelyn Henderson, Treasurer; Jeanie Rice, Vice-President.

Women of Tomorrow

Our Y-Teen Club, in its second year of growth, is developing into a large, mature organization of girls. We work together, in affiliation with the Young Women's Christian Association, to build a fellowship of boys and girls in our school, in our state, and throughout the world.

To carry out our goal we sponsor activities within our school, promoting friendliness and school spirit; we participate in city-wide Y.W.C.A. activities; and, along with many other Y-Teen clubs throughout the country, we send our friendship and Christian spirit to the people of poorer countries, in the form of much needed clothes and personal supplies.

We seek to conduct ourselves in a Christian manner both in our meetings and in every day life. Thus, we encourage others to live in the spirit of brotherhood.

Gentlemen of Charity

After induction services on November 28th, the 27 members of the Hi-Y begin a year full of plans. First on the agenda is to begin collecting our weekly dues of ten cents and later we receive our jackets and pins.

At Christmas we collect baskets of canned foods and money for needy families. Later, we embark on a season of basketball and play several district Hi-Y organizations.

One of our last projects is a dance held in February for the school to raise money for the world service program. The purpose of this organization is to aid YMCA's all over the world.

Our last big activity is sponsoring the Miss Hermitage popularity contest.

We close our year by choosing next year's membership from applications we receive.

First row: David Evans, president; Mr. William Black, sponsor. Second row: Martin Smith, treasurer; Al Hubbard, secretary; and Bobby Sanyour, vice-president.

Kneeling, left to right: Judson Nuckols, Norton Howe, Lewis Mosely, Jerry Cheadle, Butch Flammia, and Arthur Clark. Standing, left to right: George Condyles, Ted Malbone, Johnny Harris, Elliott Bucher, Donald Harris, Teddy Tate, Frank Seese, Donald Bishoff, Fred Dill, Bobby Jones, David Frasier, George Shpil, Richard Ziglar, Walker Ragsdale, Billy Davis, and Jack Vermillion.

In this picture we see the Band and Majorettes in formation.

Below, left to right: Glenda Thomas, Pat Barden, Jean Eilers, Jean Sanderlin, and Carolyn Barrett.

Rhythm and Beauty

For the '53-'54 season, we of the Hermitage band have 49 members representing all five classes.

Mr. William Snead, a recent graduate of the University of Richmond, is our director. Assisted by co-captain Frank Seese, Kenneth Skinner serves as band captain. We are led by our five majorettes at our football games and in local parades, such as the Lakeside Lions' Club Parade and the Thalhimer's Toy Parade. We contribute to the pep rallies and the County Festival, gave a concert at Hermitage and join other schools in a presentation in Farmville.

First row: Mr. Snead, Band Director, Bobby Mallory, Alvin Schalow, Jack Warner, John Gratz, Danny Bruffey, Johnny Gibson, Wade McClintok, Dickie Goode, Bill Sucord, Allen Goldfarb, Jackie Johnston, Beth Engstler. Second row: Talmadge Allen, Richard Hurley, Jim Mulvany, Martin Gardner, Iris Haddon, Beverly Proctor, Jack O'Dell, Bob Hodder, Ralph Jones, Bobby Thornton, Frank Seese. Third row: Mike Faina, Pete Pettit, Faye Compton, Richard Clark, David Goeller, Tommy Sharpe. Fourth row: Joe Barker, Harvey Wingfield, Richard Parish, Jimmy Gwaltney, and George Pollard.

We, the gym assistants, try to set an example for our fellow gym students and dress for gym every day just as they do. Some of our duties during the day are as follows: call the roll, lead exercises, referee basketball games, and keep the classes in order. This is the first year Hermitage has had gym assistants and it has proved to be very successful.

Standing: Gym Assistants, Jeanie Rice, Dody Keaton, Patsy McDonald, Valecia Milner, Louise Norman, Kathryn Watson, Barbara Tingle, and Martha Trevett. Kneeling: Ann Hereford, Evelyn Henderson, Barbara Bache and Terry Obaugh.

Must Be Nice To Have Assistants

We, the lab assistants, try to help the students and our teacher in as many ways as possible by finding things that the students cannot, straightening or cleaning equipment and doing most of the odd jobs around the lab that need to be done. We try our best to be as helpful as we possibly can and strive to aid the teacher in teaching class.

Left to right: Lab Assistants, Nancy George, Tom Elliott and Carolyn Schermerhorn. Snookie Bryan not pictured.

When a school of this size has county issued books, naturally there is much record keeping connected. As book room assistants, we stamp and issue texts to new students, check in books of students who transfer or drop out of school and trace lost looks. One of our most important tasks is to aid in the book checks which are held at the beginning and end of each semester.

Front to back: Book Room Helpers, Betsy Auten, John Woodfin, Al Hubbard, Saul Schultz and Johnny Thompson.

First row: Stuart Cox, Norma Flippen, Norma Cournow, Jackie Gibson. Second row: Ethel Patch, Sumner Patch, Lois Mills, Nancy Crowder, Harvey Wingfield, Kistie Patch, and Jeanie Taylor.

Left to right: Bill Bartley, songleader; Gretchen Woerner, vice-president; Barbara Mullinix, reporter; Carol Edds, historian; Shirley Ford, songleader; Lillis Hamilton, pianist; Patsy Doggett, historian; Nancy George, secretary; and Nancy Chiles, president.

Learning to be Well-rounded Citizens

The 4-H Clubs are organized by young students, in rural areas, who are interested in bettering agriculture, homemaking, and community relations. Our club's colors are green and white and our motto, "To make Best Better." Each member knows the meaning of the 4-H's head, heart, hands, and health and strives to make them better.

The Senior Club consists of the ninth, tenth, eleventh, and twelfth grade students and participates in county, district, and state contests. Since the 4-H is a nation wide organization even national contests are open to the groups yearly.

Few of the Many in America

We, the members of the Junior 4-H, are eighth graders who are planning projects and through them hope to achieve the "know-how" necessary to make us better and more worthwhile citizens in future years. This is at all times our highest aim and purpose.

The boys most important projects are to learn the fundamentals of working a garden, testing soil, and selling all the surplus food from our gardens that we do not use.

The girls' projects enter into the home where we start studying home improvements. We are being instructed in color combinations and interior decorating.

We are always conscious of our aim and are trying hard to live up to it.

Left to right: Diane Copple, secretary; Frances Bolton, songleader; Betsy Trach, vice-president; Dick Pruitt, president; Dickie Anderson, songleader.

Sitting, left to right: Joan Robertson, David Anderson, and Patsy Perkins. Standing, left to right: Marjorie Samuel, Sherry Johnson, Gloria Groom, Jane Hubbard, and Josephine Earle.

First row: Virginia Hood, Ann Floyd, Kitty Kelly, Shirley Spicer, Sue Lacy, Catherine Bache and Patsy MacDonald. Second row: Nancy Chiles, Barbara Anderson, James Rice, Melissa Allen, Barbara Bache, Jerry Moore, and Ruth McCulloch.

Officers: Betsy Auten, Treasurer; Bunny Woodson, Secretary; Timmy Teachey, Vice-President; Gretchen Sedam, President. Sponsor: Mrs. Harriet Brockenbrough.

Ambitious Honor Students

The awe and inspiration of our tapping service, the laughs at our initiation stunts, the gay convention weekend—all of these are memorable events on our Beta calendar.

Yet, above these, is the pride we take in completing our annual project and in striving to live up to the high standards of the National Beta Club, whose main purpose it is to promote the ideals of honesty, service, leadership, and scholarship among high school students.

The real essence of our Beta Club membership is probably summed in our motto, "Ducemus aliis serviendo," "We lead by serving others."

Journalism's Best

As the first members of the Quill and Scroll at Hermitage, we had a hard job getting organized.

We had a chapter at Glen Allen, but it was discontinued because not enough students were eligible.

The club is an honor society for students who have made outstanding achievement on publications.

Since most of the students did not know too much about the Quill and Scroll, our main aim this year is to present its goals and ideals to the school.

In the spring, we tap some new members, and give a few honorary awards.

Below, left to right: Virginia Hood, president; Mrs. Mary Passage, sponsor; Teddy Tate, vice-president; and Kathryn Watson, secretary-treasurer.

First row: Dody Keaton, Jean Eilers, Virginia Hood, Catherine Bache, Marilyn Hancock, Billy Davis. Second row: Sally Smith, Barbara Bache, Nancy Chiles, Ruth McCulloch, Shirley Spicer, Mrs. Passage, sponsor; Barbara Anderson, and Teddy Tate.

Most Athletic

Sonny Holmes and Catherine Bache.

We See Our

SPORTS

Left to right: Barbara Slaughter, Patsy MacDonald, Kathryn Watson, Janet Tiller, Helen Dunnington, Gretchen Sedam, Ruth McCulloch, Betsy Auten, Betsy Green and Ann Hereford.

The Spirit that Keeps 'em Going

Don't let him get you down.

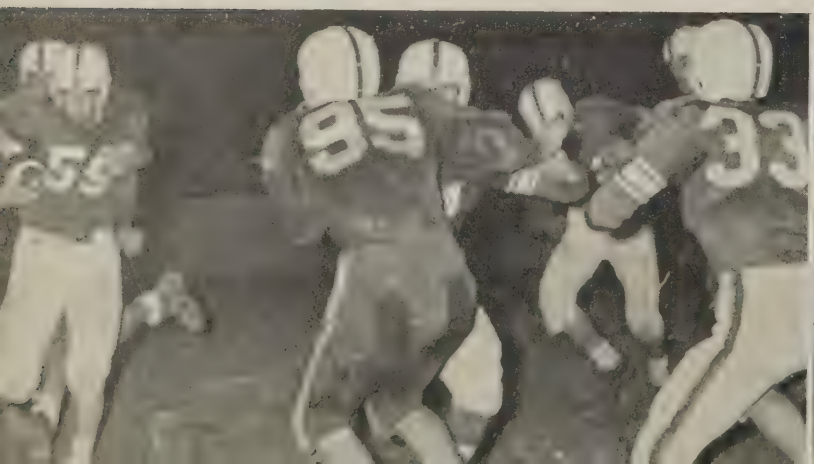

Let's not quibble over the ball.

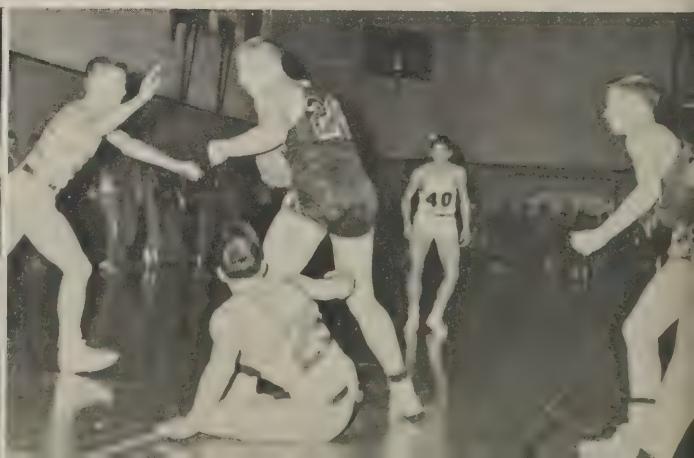

Fighting Panthers

When Hermitage began its football practice we had only three regulars from last year's team. We had chosen as our co-captains to lead us through the year, Saul Schultz and Sonny Holmes. Under the direction of Coaches Chester Fritz, John Brown, and Ken Holloway, we were soon ready for our first game which was against Lane of Charlottesville. Lane went ahead in the first half with a 14-0 lead. Even though Hermitage came back with a late rally in the second half Lane was victorious with a heart-breaking 14-13 win. The experience gained in our first game helped us to a 25-0 win over Saint Christophers. With determination and the desire to win we upset Benedictine with a 9-7 victory, but lost a 26-21 decision to South Norfolk after a very hard fought game when they scored a short pass in the last few minutes of playing time. Then came our first big game in which we set back John Marshall with a 7-6 final score. Thomas Jefferson seemed to be too big a foe for our Panthers and we fell to a 39-18 defeat. Hampton, one of the strongest teams in the state, conquered Hermitage by a 33-0 victory. After losing two games in a row we gained a 18-14 victory over our cross county opponents, Highland Springs, and a 7-6 victory over Norview. Our Panther team traveled to Petersburg where we lost with a 26-7 victory credited to Petersburg.

First row: John Harris, Jack Debolt, Stuart Jones, Jack Bender, Saul Schultz, Tommy Giles, Ray Perrin, Jerry Moore. Second row: Paul Bruffey, Robert Johnson, Lewis Mosely, Fred Brittle, Harvey Young, Alec Harding, Richard Ziglar, Vernon Stone. Third row: Coach Brown, Norman Lenker, Bill Mountjoy, Eugene Jones, Junie Turnage, Johnny Woodfin, Dawson, Spivey, Donald Atkinson, Allen Cole, Coach Fritz. Fourth row: David Fraiser, Warren Hall, Ronald Rickets, Baker Lumpkin, Googie Harris, Mike Faina, Eddie Anderson, Carroll Trice, Norton Howe. Fifth row: Bill Benson, Judson Nuckols (Manager), Wayne Thomas (Manager), Coach Holloway, Eddie Rutherford (Manager), Donny Holmes, Carl Jarvis, George Condyles.

Now Remember This, It's Very IMPORTANT!

Hermitage		Visitors
13	Lane	14
25	St. Christopher	0
9	Benedictine	7
21	South Norfolk	26
7	John Marshall	6
18	Thomas Jefferson	39
0	Hampton	33
18	Highland Springs	14
6	Norview	7
7	Petersburg	26

Exciting, Isn't It?

Jayvees at Work

Hermitage		Visitors
0	St. Christopher	15
0	John Marshall	6
0	Highland Springs	20
7	East End	13
7	St. Christopher	20

First row, left to right: Donald Webber, Ramon Bryant, Allan Young, Joe Barker, Robert Walton, Bobby Mallory, Roy Hunder and Bill Kemp. Second row: Lou Stringer, Vincent Narron, Bruce Byer, Robert Hodder, J. D. Davis, Bruce Craddock, Coleman Whittaker, Allan Griffin, Billy Gill, Melvin Jones and Jack White. Third row: William King, Emmett Allan, John Hook, John Vogt, Kenneth Lorente, Coach Gailes, Jimmy Slaughter, Dave Perrin, David Payne, Jackie Brandmahl, Skippy Johnson and Teddy Gardner.

Now Listen Carefully Boys!

Cheering Beauties for the Juniors

When Lonnie Gailes started his Junior Varsity Football practice, he had close to fifty willing and enthusiastic boys. They were eager to learn and soon caught on to the fundamentals of the game. The Jayvees dropped their first game to St. Christopher's but came out better in the second by beating John Marshall. They then lost games to Highland Springs, East End and a second to St. Christopher's. After the experience, the boys are now better equipped to play varsity, which is the main purpose of the Junior Varsity.

Run Now!

Catch that ball fella!

With Martin Smith and Sonny Holmes leading as co-captains, the Varsity Basketball team had a frankly successful season. Although gaining only one win out of seventeen tries, the boys had good spirit during the entire season.

Lack of height and experience were the contributing factors to the winless season even though they scored exceptionally well.

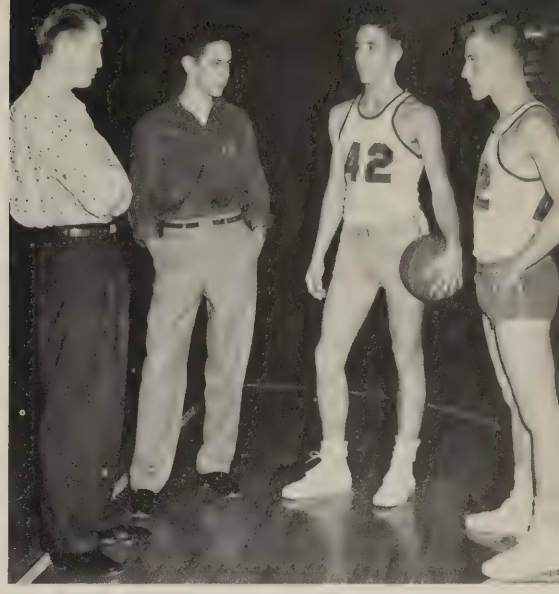

Left to right: Mr. Kenneth Holloway, Coach; Judson Nuckols, Manager; Martin Smith, Co-Captain; and Sonny Holmes, Co-Captain.

Raise that Score, fellas!

Standing: Sonny Holmes, Johnny Harris, Frank Eastman, Eddie Rutherford, Ray Perrin, Jim Chatham, Richard Hudson, Walker Ragsdale, Martin Smith, Bobby Thornton, Buddy Bettis, and NeilBreckenridge. Center: Stuart Wallace.

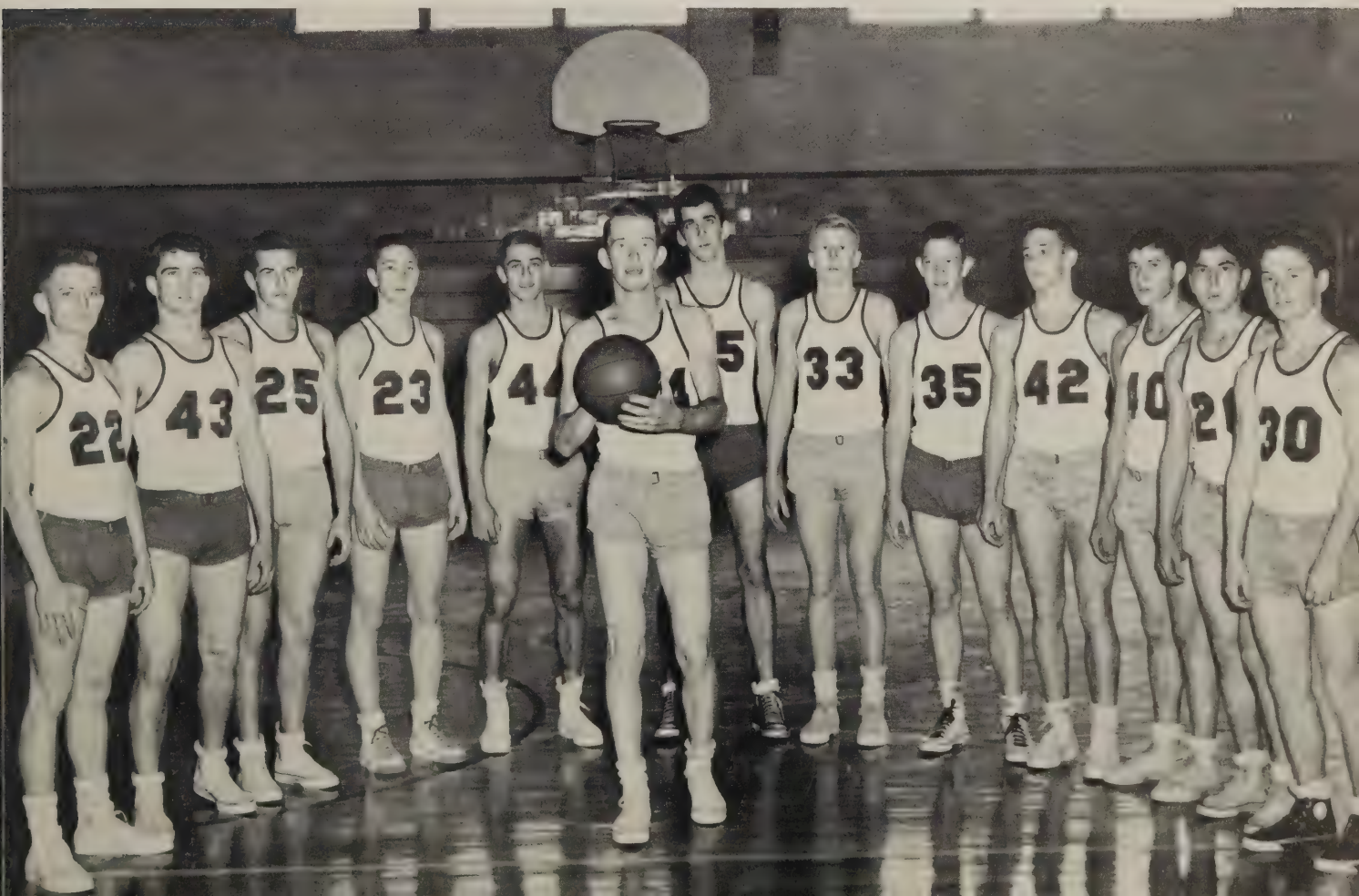

First row: Robert Johnson, Lance Hopkins, Richard Ziglar, Donny Holmes, Murray Janus, Berkley Armstrong, William Luck, Gerald Grossman. Second row: Coach John Brown, Ray Mills, Douglas Palmore, Johnny Woodfin, Junie Turnage, Jimmy Cooley, Robert Burton, Billy Stagg, G. A. Ward, and Walter Harris.

Mighty Mites

Hermitage		Visitors
26	St. Christopher	50
22	John Marshall	32
44	Hopewell	28
53	Benedictine	56
40	Petersburg	41
34	Thomas Jefferson	43
28	Highland Springs	30

Hermitage		Visitors
38	Benedictine	41
56	Thomas Jefferson	76
78	Hopewell	32
77	Petersburg	37
45	John Marshall	48
57	Highland Springs	56

Get that ball in the basket, Sonny.

Which one can jump the highest?

Varsity Basketball Schedule

Hermitage		Visitors
61	St. Christopher	76
44	Hopewell	55
40	John Marshall	56
36	Manchester	58
39	Highland Springs	66
46	Benedictine	55
43	Petersburg	52
50	Thomas Jefferson	71
39	Highland Springs	56
36	John Marshall	73
41	Thomas Jefferson	77
64	Cathedral	50
57	Hopewell	66
39	Petersburg	61
44	Hampton	69
55	St. Christopher	73

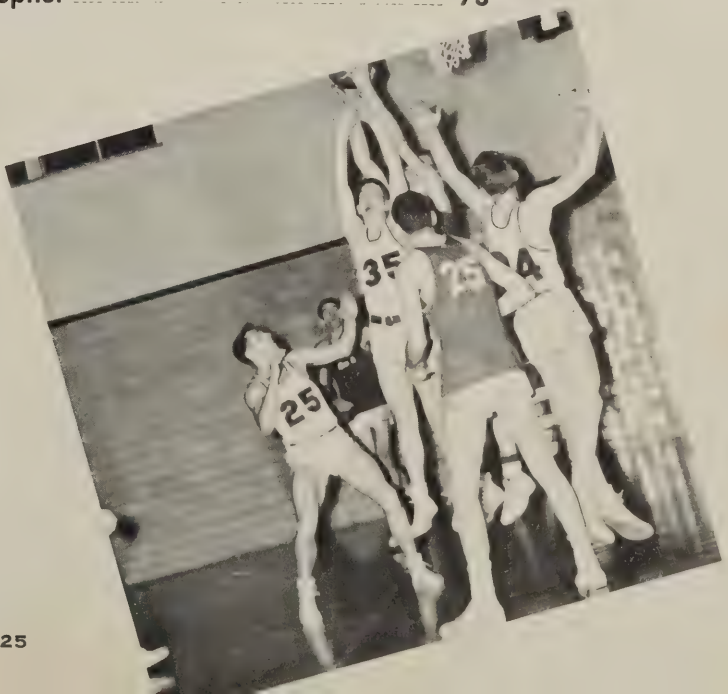

Hitting and . . . Running

BASEBALL SCHEDULE

March 26—Thomas Jefferson
March 30—Benedictine
April 3—John Marshall
April 6—St. Christopher
April 9—Petersburg
April 13—Hopewell
April 15—Benedictine
April 20—Thomas Jefferson
April 23—Petersburg
May 3—John Marshall
May 4—Hopewell

It's like this.

May 8—St. Christopher
May 11—Petersburg
May 21—John Marshall
May 22—Highland Springs
May 28—Highland Springs

Coached by Mr. Lonnie Gailes

TRACK MEETS

March 31—Thomas Jefferson
April 7—John Marshall
April 17—Tidewater
April 21—Highland Springs
May 1—Central District
May 6—Hopewell
May 14—State
May 15—State

Coached by Mr. John Koicum

When you play baseball, you gotta . . .

Hope you make it!

Up and Over!

We think that our baseball team can serve Hermitage with distinction providing our pitching staff comes through as expected. We have the nucleus of a good team with many experienced boys returning.

Of course, we realize the loss of Jones, Chapman, Failing and others will make our job much more difficult. We are looking ahead to the coming season with optimism.

Balls, Gloves, and Bats

First row: Edwin Anderson, co-captain; Butch Flammia, manager; Sonny Holmes, co-captain. Second row: Donald Nash, manager; Coach Lonnie Gailes, Berkley Armstrong, manager.

First row: John Carter, Harvey Young. Second row: Randel Waters, Roy Shore, Rex Wiltshire, Jack Hoffman, Carroll Trice, Edwin Anderson, Sonny Holmes. Third row: Buddy Walton, Ray Perrin, Douglas Palmore, Coach Lonnie Gailes, Frank Eastman, Jerry Moore, and Winton Spiller.

First row: Carlton Lukhard, Allen Cole, David Wagner, Bill Benson, David Reid, Norton Howe, Al Hubbard, Bill Brayman, Jack Brandmahl. Second row: Billie Robinson, Michael Beam, Richard Merkel, Dawson Spivey, Harvey Wingfield, Harry Floyd, Dickie Anderson, Bobby Goin. Third row: Jay Patton, Kenneth Lorente, David Scruggs, Wade McClintok, Warren Hall, Grover Johnson, Sam Schakel, James Rice. Fourth row: Bruce Kronmeister, Bobby Stansell, and Jack Bender.

Jumping, Vaulting, Sprinting

There are three groups of events in each track meet: running, jumping and vaulting, and weight. Running, of course, includes all races from the 100-yard dash to the mile run. There are also the high and low hurdles and the relay events.

Jumping and vaulting include the high jump, broad jump, and pole vault. Some teams have what is known as a hop, step, and jump.

The weight events include the shot put, discus, and sometimes the javelin and hammer throw. In high schools we use only the shot and discus.

Kneeling: Carl Jarvis, Manager. Standing: Mr. John Kolcum, Coach; George Condyles, member of the track team; and Mr. George Stroud, Coach.

Dribbling and Shooting

Hermitage		Visitors
20	Varina	11
29	Varina	22
23	Hopewell	28
11	Thomas Jefferson	36
27	Highland Springs	33
23	Hopewell	25
22	Highland Springs	24

Though our wins were few, we were victorious in our spirits through the wonderful times our team enjoyed.

Left to right: Nancy George, manager; Lois Hall, captain; and Pat McCue, manager.

Left to right: Coach Cabell Overbey, Barbara Tingle, Patsy MacDonald, Kathryn Watson, Elsie Wingfield, Louise Norman, Jean Jorstad, Barbara Bache, Ann Floyd, Evelyn Henderson, Catherine Bache, Norma Lukhard, and Jeanie Rice. Center: Lois Hall.

Left to right: Bobbie Roberts, Lynn Abbott, Sally Koch, Vivian Olmstead, Ann Faulkner, Barbara Neese, Patsy Doggett, Mrs. Ruby Crews, coach. Left to right, kneeling: Janice Cleaton, Carolyn Woodson, captain; and Elaine Drake.

Another Win!

Hermitage		Visitors
28	Varina	7
5	Chandler	20
17	Varina	6
13	Hopewell	18
13	Highland Springs	11
26	Hopewell	16
27	Highland Springs	13

Enjoying a very successful season this year, 5-2 we opened and closed our season victoriously.

Yea, another basket scored!

Get in there and let's see some action.

We want to win this game!

Up and into the basket!

Schedule Makers

The Athletic Council is comprised of five students and the coaches. The students are elected from the junior and senior classes to represent the student body.

The chief purpose of this organization is to plan and furnish the needs of the girls' and boys' athletic teams. The coaches have a special duty and that is to prepare the schedules for the coming year.

First row: Tommy Giles, Mrs. Ruby Crews, Miss Cabell Overbey, Gretchen Sedam, Nancy Chiles, Sonny Holmes. Second row: Mr. Chester Fritz, Mr. Kenneth Holloway, Mr. John Brown, and Jerry Moore.

Best Looking

Ruth McCulloch and
Edwin Anderson

We See Our

FEATURES

We See Our . . .

"Well, what's the matter with her?"

"Is there something wrong?"

Senior Play

Tom Boy

by Boyce Loving

CAST

Jacqueline Abbot, Tomboy, aged 16	Gretchen Sedam
Mrs. Abbott, devoted mother	Bunny Woodson
Mr. Abbott, successful small town lawyer	Timmy Teachey
Eloise Abbott, second daughter, aged 19	Ruth McCulloch
Dorothy Abbott, eldest daughter, aged 21	Jane Ruppert
Alfred Kinston, young banker engaged to Eloise	George Sphil
Larry Salisbury, Jackie's pal, son of her father's Law Partner	Loyal Stuck
Earnest Watson, young doctor engaged toDorothy	Al Hubbard
Mrs. Hawkins, Mrs. Abbott's old-fashioned sister	Marilyn Hancock
Mrs. Simpson, dressmaker	Barbara Anderson
Newspaper Photographer, intent on doing his job	David Reid

The play was under the direction of Mr. Robert Bruce Johnson.

"Well, you see,daddy."

Everybody on stage.

Talents Displayed

CHRISTMAS PAGEANT

"They go as the knights of old"

But, Galahad drew back.

CAST

King Arthur	Saul Schultz
Page	Johnny Carter
Joseph	Joe Barker
Mary	Catherine Bache
Shepherds	Donald Mauney
	Elliott Bucher
	Jim Chatham
Wise Men	John Wilcox
	Al Hubbard
	Ted Tate
Angels	Nancy Wilton
	Frances Newcomb
	Suzanne Haase
Bedevier	Bobby Stansell
Lancelot	Bill Sarvay
Gareth	Bill Brayman
Tristram	John Harris
Percival	Martin Smith
Modred	Dan Reardon
Galahad	Edwin Anderson
Damsels (Temptresses)	Bunny Woodson
	Lois Hall
	Jane Ruppert
Good Damsel	Ruth McCulloch

They knelt in Silent Adoration.

I dreamed a dream.

DEAR DEPARTED

By Stanley Houghton

Directors: Mrs. Dorothy McAteer and Miss Jean Collins

Mr. Jordan, a money-mad city slicker ..... Timmy Teachey
Mrs. Jordan, an overdressed fortune seeker ..... Judy Toler
Abel Meriweather, then Dear Departed ..... Grover Johnson
Mrs. Slater, a cynical drudge ..... Arline Shafer
Mr. Slater, a henpecked husband ..... James Rice
Victoria Slater, daughter of the Slaters' ..... Diane Oplinger

TWO CROOKS AND A LADY

By Eugene Pillot

Director: Miss Elizabeth Bethune

Mrs. Sims Vane, a rich old woman ..... Barbara Anderson
Lucile, a dishonest maid ..... Bettie Peileke
Miller, a crook ..... Danny Reardon
Miss Jones, Mrs. Sims Vane's Companion ..... Dorothy Wiltshire
Inspector, a hardened law officer ..... David Pressner

MYSTERY OF MOULDY MANNER

By Ted Westgate

Director: Miss Audrey Bradford

Dr. Alleric Carver, a lunatic doctor ..... Billy Crone
Charles Wedgewood, a spider trainer ..... ElliottBucher
Rosanna, a snake charmer ..... Betsy Auten
Little Bo Bo, a kidnapped girl ..... Melissa Allen
Nick Sherlock, a detective ..... Ronald Cohen
Philbert, a murder victim ..... Jack Wilcox
Hilda, a Swedish maid ..... Pat McCue
Grandma Wedgewood, a ghost ..... Virginia Bruffey

Time: **The spring of 1836**

Place: **A fishing village on the island of Mallorca**

"Smuggling is one of the oldest professions on the island."

"In my heart a song, sings the whole day long."

THE ENCHANTED ISLE

By Marion Wakeman

Directors: Mrs. Lillian B. Smalley and Robert Bruce Johnson

Chopin	Harry Green
Elena	Nancy Wilton
Ramon	William Bartley
Mama Gomez	Arline Shafer
Papa Gomez	Danny Reardon
Rosita	Jean Goodman
Conchita	Eileen Elam
Maria	Audrey Boatwright
Miguel	David McCarthy
Benito	Cliff Ford
Juan	Timmy Teachey
Smugglers	Johnny Gibson, Jimmy Hoyle, and Edwin Anderson

Chorus of village youths and maidens.

"I am seeking the most priceless gift of life—the gift of health."

"I will scream!"

"Parrots, parrots, nothing but parrots!"

THE POT BOILER

Director: Mr. Robert Bruce Johnson

Mr. Sud, a director	Elliott Bucher
Mr. Wouldbey, youthful playwrite	Joe Barker
Miss Ivory, a heroine	Ruth McCulloch
Mr. Ivory, the heroine's father	David Pressner
Mr. Ruler, the hero	Timmy Teachey
Mrs. Pencil, a villainess	Bunny Woodson
Mr. Inkwell, the villain	Ronald Finn
Gus, a stage hand	Grover Johnson
Joe, a stage hand	Jimmy Rice

"Tremble, Inkwell, tremble—"

Business?

We'll produce a perfect Zombie for you!

Now, Mr. Bradshaw, I'll handle this.

GHOST WANTED

By Guernsey LePelley

Director: Miss Elizabeth Bethune

Hugo, a young man out of a job	Norton Howe
Jeff, his friend and general manager	Bobby Stansell
Toddy, maid and cook	Jackie Johnson
Ginger, a pretty girl in her late teens	Barbara Rossiter
Gale, Ginger's older sister	Melissa Allen
Hatcher, the houseman	
Granny Kate, the girls' energetic and capable grandmother	Mary Beth Baldwin
Professor De Vallan, an authority on voodoos and zombies	Elliott Bucher
Madam Zolga, his strange assistant	Barbara Anderson
Azalea, a crab woman	Louise Norman
Nora Vane, a woman with a nose for investigation	Gretchen Sedam
Mr. Bradshaw, the sheriff	Robert Johnson
Assistants to the director	Barbara Bache Jeannie Rice Charlotte Gratz
Prompter	Dorothy Keaton

Spiders, big fat juicy spiders!

Parties Are Fun,

Are you going to make it, Lillis?

You dance very well.

May I see too?

Gosh, this is hard.

Umm, those refreshments look GOOD!

Aren't they?

Eyeing Some of Our

BEST DRESSED

Sue Lacy and
Jack Phillips

WITTIEST

Barbara Anderson and
Timmy Teachey

SENIOR

SUPERLATIVES

BIGGEST FLIRTS

Mary Poole and
John Harris

MOST BASHFUL

Elizabeth Stevenson and
Carlton Hughes

Music,

Music, Music

Sounds from Heaven.

Such Beautiful Tones.

Strike up the Band.

Above: The three groups of music-makers as you would see them the night of the Music Festival.

Below: The Lower Class Glee Club giving a Christmas Program for the Lower Classmen. Miss Tiller, the director, has truly proved that the Musical Mites can give a lovely performance.

Strains of Heavenly Peace.

John Harris
ESCORT OF MAID-OF-HONOR

Ruth McCulloch MAY QUEEN
and Edwin Anderson MAY KING.

Roselyn Sherman
MAID-OF-HONOR

A Sunny Day In May

Guys and Dolls

Mr. Donald Mauney and Miss Pat McCue
Mr. Carroll Trice and Miss Audrey Boatwright

Mr. David Evans and Miss Norma Lukhard
Mr. Grover Johnson and Miss Frances Newcomb

Mr. Jimmy Rice and Miss Joan Roberts
Mr. Sonny Holmes and Miss Helen Dunnington

Mr. Jack Bender and Miss Sarah Combs
Mr. Rex Wiltshire and Miss Shirley Spicer

In the May Court

Mr. Ernest Kinsey and Miss Mary Schafstedde
Mr. Al Hubbard and Miss Betsy Auten

Mr. Bill Brayman and Miss Sue Lacy
Mr. Jack Phillips and Miss Agnes Bryan

Mr. John Bruce and Miss Catherine Bache
Mr. Martin Smith and Miss Lois Hall

Mr. Saul Schultz and Miss Delorias Maddox
Mr. Timmy Teachey and Miss Edwina Evenson

BARBARA JANE ANDERSON
"Andrew"
Route 2, Richmond, Virginia
88-5168
Refreshment Committee for Party 2; Publicity Committee for Party 2, 3; Entertainment Committee for Party 2; Decoration Committee for Party 3; Chairman of Decoration Committee for Prom 4; Bulletin Board Committee 3, 4; Chairman of Bulletin Board Committee 5; Panthian Editorial Staff 3, 4, 5; Stunt Night 3; Scenery for Operetta and May Day 3; Make-up for Operetta 4; Planning Committee for May Day 4; Three Act Play 4, 5; One Act Play 5; Senior Play 5; Forum Club 5; Junior Council 4; Student Council 5; Quill and Scroll 5; Beta Club 4, 5.

EDWIN BORUM ANDERSON
"Eddie"
2713 Dellrose Avenue, Richmond, Virginia
4-3143
J.V. Football 3; Baseball 3, 4, 5; Football 4, 5; Basketball 4; May King 5.

NEWTON DONALD ATKINSON
"Donald"
Route 12, Box 368, Richmond, Virginia
J.V. Football 3; Stunt Night 4; Varsity Football 5; Eighth Grade Open House Committee 1; May Day 4; Entertainment for Senior Party 4.

ELIZABETH ROWE AUTEN
"Betsy"
7841 Hermitage Road, Richmond, Virginia
6-3595
Lower Class Glee Club 1, 2; Junior Varsity Cheerleader 2, 3; Red Cross Representative 2, 3; Reporter F.H.A. 3; Panthian Business Staff 3; Stunt Night 3, 4; Sophomore Party Decorations 3; Varsity Cheerleader 4, 5; Forum Club 4, 5; Beta Club 4, 5; Public Speaker at Literary Meet 4; Decoration Committee for Junior Party 4; Quiz 'em on the Air 4; Auditorium Program Committee 4, 5; Junior Council 4; Beta Club 4, 5; Beta Club Treasurer 5; Decoration Committee for Senior Party 5; Talent Show 4, 5; One Act Play 5; Public Speaker at State Forensic Meet 5; May Court 5; Bookroom Assistant 5; Usherette for Graduation 3.

FRANCES GARLAND AYERS
"Frances"
Route 12, Box 571, Richmond, Virginia
5-5226
F.H.A. 3, 4, 5.

MARGARET CHRISTINE AYERS
"Teeny"
Route 2, Richmond, Virginia
84-5073
Pep Club 3; Baseball 2, 3; F.H.A. 3, 4, 5; Pep Club Refreshment Committee 3; Vice President of F.H.A. 3.

CATHERINE MITCHELL BACHE
"Catherine"
6002 Rois Road, Richmond, Virginia
6-1442
Glee Club 1; Panthian Business Staff 1, 2, 3; J.V. Basketball 1, 2; Student Council 2, 3; Freshmen Party Committee 2; Latin Tournament 2; Sophomore Party Committee 3; Varsity Basketball 3, 4, 5; Baseball 3; May Day Reader 4; Class President 4; Beta Club 4, 5; Panthian Editorial Staff 4; S.C.A. President 4; S.I.P.A. Delegate 4; Bookroom Assistant 4; Quiz 'em on the Air 4, 5; Delegate to State S.C.A. Convention 4; Quill and Scroll 5; Newspaper 5; May Court 5; Spanish Club 5; Christmas Pageant 5; Senior Play Prompter 5.

ROBERT EDWARD BALDWIN
"Bob"
6215 Lakeside Avenue, Richmond, Virginia
6-7341
Safety Club 3; F.B.L.A. 5.

PATRICIA IRENE BARDEN
"Pat"
2616 Lincoln Avenue, Richmond, Virginia
6-6976
Glee Club 1, 2; Red Cross 1, 5; May Day 1, 2, 3; Server at Lower Class Open House 1; Panthian Business Staff 2, 3, 4; Business Manager 5; Decoration, Publicity and Entertainment Committees for Freshman Party 1; Auditorium Program Committee 2, 3, 4; Decoration Committee for Sophomore Party 3; F.B.L.A. 3; Usherette for Operetta 3; Majorette 3, 4, 5; Stunt Night 3; Decoration Committee for Junior Party 4; Decoration Committee for Junior-Senior Prom 4; Usherette for One Act Plays 3; Senior Play Committee 5.

MARY MADELINE BARRACK
"Mattie"
4910 West Broad Street, Richmond, Virginia
84-3352
Transfer from Farnham High School February, 1953; F.H.A. 4; Girls' Glee Club 5.

WILLIAM SAMPSON BARTLEY, JR.
"Billy"
2900 Staples Mill Road, Richmond, Virginia
88-0766
4-H 2, 3, 4, 5; Band 2; Operetta 3, 4, 5; May Day 3; Chess Club 3; Science Club 3; Safety Committee 3; Camera Club 4, 5; Christmas Pageant 4.

JOHN FREDERICK BENDER
"Jack"
2411 Bradfords Drive, Richmond, Virginia
6-0111
J.V. Football 2; Varsity Football 3, 4, 5; Track 3, 4, 5; Pep Club 3; May Day 3; May Court 5.

FRANCES LEE BERRY
"Frances"
Hobart Road, Laurel Dell, Richmond, Virginia
88-0048
Glee Club 1, 4, 5; Camera Club 3; F.H.A. 4, 5; Make-up Committee Senior Play 5; Decoration Committee for Senior Party 5; Decorations for Junior-Senior Prom 4; Entertainment for Party 1; Freshman Party Entertainment 2; Blackboard Committee 2.

DONALD BRIAN BISHOFF, JR.
"Bish"
2304 Kenmore Road, Richmond, Virginia
5-5039
J.V. Basketball 1; Band 1, 2, 3; One Act Play 2; Library Assistant 2; Dramatic Club 2; Auditorium Program Committee 2; Newspaper Club 3, 4; Hi-Y 4; Decoration Committee for Junior Party 3.

AUDREY WALTON BOATWRIGHT
"Jerry"
2508 Pine Grove Drive, Route No. 1, Glen Allen, Virginia
Student Council 1; Glee Club 1, 2, 3, 4, 5; Operetta 2, 3, 5; Junior Council; Alternate for Student Council 4; Served at Senior Party 4; Decorated Junior Party 4; Decorated for Prom 4; May Court 5; Senior Party Refreshments 5.

WILLIS JOHN BRAYMAN
"Bill"
8912 Tolman Road, Richmond, Virginia
88-2916
Transfer from Towson High School, September, 1953; Varsity Track 5; Christmas Pageant 5; May Court 5.

JEAN CARROLL BROSKE
"Jeanie"
2501 Williams Street, Richmond 28, Virginia
Freshman Decoration 2; Glee Club 2, 3; Red Cross Representative 2; F.B.L.A. 3, 4; F.H.A. 5; French Club 5; Newspaper Club 3; Bulletin Board Committee 4, 5; Sophomore Decoration 3.

SUZANNE CARMICHAEL BROWN
"Suzie"
2329 Maplewood Avenue, Richmond, Virginia
6-7736
Library Assistant 3; Dramatic Club 3; Library Club 3; F.H.A. 3; Back Stage Work for Operetta 3; One Act Play Crew 3.

JOHN GILLARD BRUCE, JR.
"John"
1801 Hilliard Road, Richmond 28, Virginia
Band 1, 2, 3, 4, 5; May Day 1, 2, 3, 4, 5; J.V. Football 2, 3; Stunt Night 4; Boys Choral 5; Lions Club Parade 2, 3; Tobacco Bowl Parade 4.

VIRGINIA DESPER BRUFFEY
"Ginny"
R.F.D. No. 4, Box 410, Richmond, Virginia
88-6855
Band 1, 2; Glee Club 1, 2, 4, 5; Eighth Grade Entertainment 1; Newspaper Club 3; Sophomore Refreshments 3; Red Cross Representative 4, 5; F.H.A. 4; One Act Play 5; Operetta 5; Dramatic Club 5; Auditorium Committee 5; Editorial Staff of Yearbook 5; F.H.A. Convention Delegate 4; Biology Lab Assistant 4; Christmas Pageant 4; Decoration for Senior Party 5; F.H.A. Officer 5.

AGNES YVONNE BRYAN
"Dinah"
7424 Fairway Avenue, Richmond, Virginia
84-0919
Transfer from New Bern, February, 1953; May Court 5.

ELLIOTT DYER BUCHER
"Mamie"
1104 Normandy Drive, Richmond, Virginia
88-2006
Forum Club 1; Dramatic Club 1; One Act Play 5; Hi-Y 5; Men's Glee Club 5.

GLADYS LEE CHAPMAN
"Glamo"
2903 Kenwood Avenue, Richmond, Virginia
6-0824
F.H.A. 3, 4; F.H.A. Fashion Show 4; Pep Club 4, 5; Panthian Business Staff 4; Glee Club 1; 4-H 1; Committee for Pep Club Party 4; Decoration Committee for Sophomore Party 3.

JOSEPH CARL COLOGNORI
"Bing"
6902 Woodrow Terrace, Richmond 28, Virginia
5-9036
Band 1, 2, 3, 4; May Day 1, 2, 3; Lion's Club Parade 2, 3; Camera Club Vice-President 3; Camera Club 4; Tobacco Bowl Parade 4; Boys' Choral 5.

SARAH BELLE COMBS
"Sarah"
2306 Nelson Street, Richmond, Virginia
4-5816
Red Cross 2; May Day 2; Operetta 2; Back Stage Work 3, 4, 5; Class Party Committee 3, 4; Panthian Editorial Staff 3, 4; Council Representative for Y-Teens 4; Representative for State-Wide Y-Teen Convention 4; Newspaper Club 4; Spanish Club 5; Auditorium Program Committee 5; May Court 5; Lab Assistant 4.

DOROTHY MAE DALEY
"Dot"
Route 12, Box 200, Richmond, Virginia
84-6001
Lower Class Glee Club 1; Glee Club 3, 4; F.H.A. 3; Panthian Editorial Staff 3.

FRANCES SUE DEANE
"Kitty"
Route 4, Box 49, Richmond, Virginia
F.H.A. 2, 3; Glee Club 3, 4.

JEAN FRANCES DEARING
"Jean"
2126 Clark Street, Richmond, Virginia
6-7934
Pep Club 3, 4, 5; F.H.A. 3, 4; F.H.A. Fashion Show 4.

BEVERLY ANN DEITRICH
"Stumpy"
Route 2, Box 83, Richmond, Virginia
88-7055
Red Cross 1; 4-H 1; Glee Club 1; Pep Club 2; Library Club 2; May Day 2; Library Assistant 2; F.H.A. 3; F.H.A. Fashion Show 3; May Day Committee 3.

VIRGINIA ANN DICKEN
"Ginny"
Route 12, Broad Street Road, Richmond, Virginia
5-3597
May Day 2, 3; F.H.A. 3, 4, 5; Library Assistant 3, 4; Dramatic Club 3, 4, 5; Glee Club 2, 3; F.H.A. Fashion Show 3, 4.

FREDERICK ALLEN DILL
"Dill Pickle"
2107 Clover Lane, Richmond, Virginia
84-3542
Camera Club 3, 4, 5; Hi-Y Club 4, 5.

HELEN JOANN DUNNINGTON
"Helen"
5505 Richmond Avenue, Richmond, Virginia
4-5261
4-H 1; Glee Club 1, 5; F.H.A. 3, 4, 5; Panthian Business Staff 3, 4, 5; Talent Show 3; Fashion Show 3; Decoration Committee Junior-Senior Prom 4; May Day 4; Chairman of Fashion Show 4; Chairman of Refreshment Committee Senior Party 5; Senior Council 5; May Court 5; Varsity Cheerleader 4, 5.

VIRGINIA EILEEN ELAM
"Leen"
2314 Burnley Avenue, Richmond, Virginia
Glee Club 2, 3, 4; Girls' Sextette 4, 5; Server for Senior Party 4; Decorations Committee for Junior Party 4; Operetta 4, 5.

JANE OAKLEY ENROUGHTY
"Janie"
6531 West Grace Street, Richmond, Virginia
88-3180
Refreshment Committee for Freshman Party 2; F.H.A. 3; Pep Club 3; Panthian Business Staff 4; Server for Senior Party 4; Stunt Night 4; Refreshment Committee for Senior Party 5; Decoration Committee for Junior Party 4; Glee Club 4; F.H.A. Fashion Show 3.

DAVID TEMPLE EVANS
"Teensy"
2106 Davenport Avenue, Richmond, Virginia
6-4878
Student Council 2; Poster Board Committee 2; Red Cross 3; Pep Club 3; J.V. Basketball 3; Track Team 3; J.V. Football 3; Varsity Football 4; Hi-Y 4; May Court 5.

EDWINA LOUISE EVENSON
"Edwina"
6115 Horsepen Road, Richmond, Virginia
88-2640
May Day 1; Committee for Sophomore Party 3; Camera Club 3; Stunt Night 4; Party and Prom Committees 4; Auditorium Program Committee 4; Panthian Business Staff 4, 5; May Court 5.

BETTIE ANN FLINT
"Bettie"
2800 Maplewood Avenue, Richmond, Virginia
4-4327
Auditorium Program Committee 3; Panthian Business Staff 3, 4, 5; F.H.A. 3, 4; Usherette for Senior Play 5; Decoration Committee for Freshmen Party 2; Hostess for Christmas Party 1; 4-H 1.

BILLIE LEE FLINT
"Billie"
2800 Maplewood Road, Richmond, Virginia
4-4327
Entertainment Committee for Freshmen Party 2; F.H.A. 3; Auditorium Program Committee 2; Pep Club 3; Panthian Business Staff 4, 5; Student Council 5; Senior Play Publicity Committee 5; Senior Party Decoration Committee 5; F.B.L.A. 5.

REISA GAYLE FRANK
"Reisa"
7216 Margaret Avenue, Richmond, Virginia
84-1120
May Day 1, 2, 3, 4; 4-H 1; Glee Club 1; Operetta 2; Auditorium Program Committee 2, 3, 4; Entertainment Committee for Freshmen Party 2; Stunt Night 3; Back Stage Work 3, 4; Decoration and Invitation Committee Sophomore Party 3; Dramatic Club 3; Panthian Business Staff 4, 5; Decoration Committee for Junior-Senior Prom 4; Decoration Committee for Junior Party 4; Junior Stunt Committee 4; Decoration and Entertainment Committee for Senior Party 5. Transferred, November, 1953.

PHEBE JAMES GOODE
"Phebe"
7621 Sweet Briar Road, Richmond, Virginia
88-0292
Lower Class Glee Club 1; May Day 1, 2, 3, 4; 4-H 1, 2; Auditorium Program Committee 2, 3; Decoration Committee for Freshman Party 2; Make-up for Operetta 3; Decorations for Sophomore Party 3; Dramatic Club 3, 4; Panthian Editorial Staff 4, 5; Decorations for Junior Party 4; Decorations for Junior-Senior Prom 4; Invitations for Prom 4; Stunt Night 4; French Club 5; Bulletin Board Committee 5; Decorations for Senior Party 5; Refreshments for Senior Party 5.

PAGE ROGERS GORDON
"Page"
Route 13, River Road, Richmond, Virginia
Camera Club 2, 3, 4.

JOY GRAVELY
"Joy"
4823 Coleman Road, Richmond, Virginia
6-1876
Carnival Committee 2; Student Council 3; Dramatic Club 3, Back Stage Work 3; Newspaper Club 4; French Club 5.

MIRIAM JEANETTE GREEN
"Fats"
Route 4, Glen Allen, Virginia
88-0715

BOBBY LEE GUNN
"Two-Gun"
3010 Dumbarton Road, Richmond, Virginia
6-5460
J.V. Football 2; Hi-Y 4, 5; Civics Club 3.

SUZANNE MARIE HAASE
"Suzanne"
Dickens Road, Richmond, Virginia
88-3188
4-H 1, 2; Glee Club 1; Christmas Pageant 3, 4, 5; F.B.L.A. 3, 4, 5; Historian of F.B.L.A. 5; Camera Club 5; Auditorium Program Committee 4, 5; Dramatic Club 3, 4; Three Act Play Usherette 5; Chairman of Scrapbook Committee for F.B.L.A. 5; F.B.L.A. State Poster Contest 4, 5; F.H.A. 3; Decorations for Junior-Senior Prom 4.

LOIS LEE HALL
"Lois"
Oakwood Lane, Laurel, Virginia
88-2336
J.V. Basketball 2; Decorations for Freshmen Party 2; Varsity Basketball 3, 4, 5; Captain 5; May Day 3, 4; May Court 5; Auditorium Program Committee 3; Dramatic Club 3, 4, 5; Make-up for Operetta and Costumes 3; Decorations for Christmas Open House 3; Stunt Night 3; Usherette for Commencement 4; Make-up for Operetta and Christmas Pageant 4; Junior Party Refreshments and Decorations 4; F.B.L.A. 4; Parliamentarian 5; Committee for Prom 4; Y-Teens 5; Christmas Pageant 5; Senior Play Make-up 5; Girls' Glee Club 5; Senior Party Decorations 5; Operetta 5; Yearbook Editorial Staff 5; Panthianette 5; S.I.P.A. Delegate 5.

MARGARET FRANCES HALL
"Peggy"
Laurel, Virginia
Christmas Party Refreshments 1; Girls' Softball Team 2, 3; Stunt Night 3; Forum Club 3, 4; F.B.L.A. 3, 4, 5; President 5; Convention 4, 5; Sophomore Party Refreshments 3; Panthianette Subscription Manager 4.

MARILYN JEAN HANCOCK
"Marilyn"
2627 Parkside Avenue, Richmond 28, Virginia
6-3365
May Day 1, 2, 3; 4-H 1; Glee Club 1; F.H.A. 2; Auditorium Program Committee 2, 3; Make-up for Operetta 3; Dramatics Club 3, 4, 5; Costumes for Operetta 3; Decorations for Sophomore Party 3; Red Cross Representative 4; Alternate for Student Council 4; Make-up for One Act Plays 4; Refreshment Committee for Junior-Senior Prom 4; Decoration Committee for Junior-Senior Prom 4; Stunt Night 4; Make-up for Stunt Night 4; Panthian Editorial Staff 5; Copy Editor Panthianette 5; Senior Play 5; Make-up for Christmas Pageant 5; Bulletin Board Committee 5; Quill and Scroll 5; Decoration Committee for Senior Party 5; Entertainment Committee for Senior Party 5.

EUNICE JACQUELYN HARDING
"Skinny"
5916 Brookfield Road
4-2369
Transfer September, 1950; F.H.A. 2; Library Assistant 4, 5; Stunt Night 3; Chemistry Club 5; Yearbook Staff 3, 4, 5; Make-up for Operetta 4.

RACHEL VIRGINIA HARPER
"Ray"
Route 12, Box 209
F.H.A. 1, 2, 3; Glee Club 3,4.

JOHN EARL HARRIS
"Johnny"
Route 4, Box 78, Glen Allen, Virginia
88-4043
Baseball Team Manager 1; Lower Class Glee Club 1; Booth for Eighth and Ninth Grade Party 1; Student Council 2; Yearbook Staff 3; J.V. Basketball 2, 3; Varsity Basketball 4, 5; Senior Council 5; May Day 2, 3; Maid of Honor's Escort 5.

BARBARA DIANE HAYS
"Gabby"
6107 Ellis Avenue, Richmond, Virginia
84-3329
Lower Class Glee Club 1, 2; F.H.A. 3; Glee Club 3; Pep Club 3; Dramatic Club 3; Panthianette 5.

JACK ARNOLD HOFFMAN
"Joe"
4965 Suburban Avenue, Richmond, Virginia
4-4158
Varsity Baseball 2,3,4.

GILBERT WALKER HOLMES, III
"Sonny"
7111 Lakeside Avenue, Richmond, Virginia
4-0638
Varsity Football 3, 4, 5; Varsity Basketball 3, 4, 5; Varsity Baseball 3, 4, 5; Science Club 3; May Court 5; Athletic Council 5.

VIRGINIA LEIGH HOOD
"Ginnie"
Box 218-A, Route 13, Richmond, Virginia
88-4569
Transfer from Washington, D. C. 2; S.C.A. Alternate 2; Latin Tournament 2, 3; State Forensic Meets 2, 3, 4; Carnival 2; F.H.A. 2, 3; One Act Play Costumes 2; Operetta Publicity 2; Operetta Costumes 2; Class Party Decorations 2, 3, 4, 5; Red Cross Council 3, 4; State Creative Writing 3; Panthianette 3, 4, 5; News Editor 4; Editor-in-Chief 5; Panthian Editorial Staff 4, 5; S.I.P.A. Delegate 4; Beta Club 4, 5; Beta Convention 4; Forum Club 4; Library Assistant 4; Debating Club 4; Prom Decorations 4; Auditorium Program Committee 4, 5; Library Committee 4; Y-Teems 3, 4; Class Party Refreshments 4; Stunt Night 4; Dramatics Club 5; Senior Play Publicity Chairman 5; Quill and Scroll President 5.

MAURY ALBON HUBBARD, JR.
"Al"
4805 Rodney Road, Richmond, Virginia
5-3159
Forum Club 3, 4; Hi-Y Club 4, 5; Vice-President of Hi-Y Club 5; Senior Play 5; Book Room Assistant 5; Christmas Pageant 5; May Court 5.

THOMAS DOUGLAS HUBBARD
"Pete"
4108 Bremner Boulevard, Richmond, Virginia
Operetta 2.

CARLETON WOOD HUGHES
"Corky"
2105 Clark Street, Richmond, Virginia
Library Assistant 2, 3; Library Committee 3; Forum Club 4; Bible Club 4, 5; Dramatics Club 5; Secretary-Treasurer of Bible Club 5.

MARY ELLIS HUGHES
"Ellie"
2119 Ingleside Avenue, Richmond, Virginia
84-4414
Auditorium Program Committee 2, 3, 4; Dramatic Club 2, 3, 4; One Act Plays 2, 3; Three Act Play 3; Girls' Sextette 3, 4; Glee Club 3, 4; Panthianette 3; Library Assistant 4; Y-Teen Club 3; Stunt Night 3; Operetta 3, 4.

SHIRLEY ANN HUGHES
"Shirley"
Route 4, Glen Allen, Virginia
88-4955

BEVERLY BAILEY JENKINS
"Bev"
2209 Nelson Street, Richmond, Virginia
4-0405
Lower Class Glee Club 1, 2; Decorations for Freshmen Party 2; May Day 2; Panthian Business Staff 3; Decorations for Sophomore Party 3; Panthian Editorial Staff 4, 5; Decorations for Junior Party 4; Decorations for Senior Party 5; Red Cross 5.

GROVER WESLEY JOHNSON
"Boone"
Route 12, Box 246, Richmond, Virginia
88-0501
Flag Raising 1, 2, 3, 4, 5; School Open House 1; Eighth Grade Stunt 1; Track Team 1, 2, 3, 4, 5; Manager J.V. Football 1, 2; Operetta 2, 4, 5; One Act Plays 2, 3, 4, 5; Dramatic Club 3, 4, 5; Library Assistant 3; Library Committee 3; Auditorium Program Committee 3, 4, 5; Christmas Pageant 4, 5; Treasurer S.C.A. 4; Three Act Play 4, 5; Commencement and Baccalaureate Marshal 4; State S.C.A. Convention 4; District S.C.A. Convention 4, 5; May Day 4; Junior Party 4; Junior-Senior Prom 4; Varsity Football 4; Senior Play 5; Festival Play 5; May Court 5.

MARJORIE MAE JOHNSON
"Margie"
Lucas Road, Richmond, Virginia
F.H.A. 2, 3, 4.

JOHN LEONARD JORSTAD
"John"
Gordon Drive, Glen Allen, Virginia
Server at Eighth and Ninth Grade Christmas Party 4; Glee Club 1; Band 1, 2, 3, 4; Chess Club 3; May Day 2, 3, 4.

DONALD LEE JONES
"Donald"
2104 Oakwood Lane, Richmond, Virginia
84-5397
J.V. Football 2, 3; Golf Team 2, 3; Band 1, 2; Chess Club 3.

ERNEST TREDWAY KINSEY
"Doc"
2511 Williams Street, Richmond, Virginia
5-0069
Care of Flag 1, 2; Camera Club 3; May Court 5.

KATE ELIZABETH KELLEY
"Kitty"
413 Norwood Avenue, Richmond, Virginia
4-5237
Glee Club 1, 4, 5; Student Council 1; J.V. Basketball 1, 2, 3; Secretary of Class 2, 4; Decoration Committee for Party 2, 3, 4, 5; Entertainment Committee for Party 2, 3, 4, 5; Refreshment Committee for Party 2, 3, 4, 5; Creative Writing Tryouts 2, 3, 4; Back Stage for Operetta 2, 4, 5; May Day 2, 3, 4; Dramatics Club 3, 4, 5; F.B.L.A. 3, 4, 5; Reporter 5; Auditorium Program Committee 3; Back Stage for One Act Play 3; Stunt Night 4; Decoration Committee for Junior-Senior Prom 4; Refreshment Committee for Junior-Sen.or Prom 4; Y-Teens 5; Beta Club 5; Make-up Chairman for Senior Play 5; Back Stage for Christmas Pageant 5; Panthianette 5.

SUZANNE MARY LACY
"Sue"
1107 Essex Avenue, Richmond, Virginia
88-3837
Yearbook Editorial Staff 4; Junior Council 4; Senior Council 5; Auditorium Program Committee 3; Dramatics Club 3; French Club President 5; Chemistry Club 5; Beta Club 5; Junior Stunt Night 4; May Day Committee 4; May Court 5; Usher for Stunt Night 3; Lower Class Glee Club 1; Freshman Party Committee 2; Make-up for Operetta 3.

NORMA SIDNEY LUKHARD
"Lukie"
2505 Williams Street, Richmond, Virginia
4-7139
J.V. Basketball 1, 2, 3; May Day 1; Red Cross Representative 1; Danced at Class Party 1; Lower Class Glee Club 1, 2; Freshman Party Committee 2; J.V. Cheerleader 3; Pep Club 3; Served at Junior-Senior Prom 3; F.H.A. 3, 4, 5; Varsity Basketball 4, 5; Yearbook Staff 4, 5; Committee for Junior Class Party 4; Usherette for One Act Plays 4; May Court 5; Committee for Senior Party 5.

DELORIAS DEAN MADDOX
"Deanie"
5906 Bremo Avenue, Richmond, Virginia
7-4268
Glee Club 1, 2, 4, 5; Business Staff of Yearbook 4, 5; F.H.A. 3, 4, 5; May Court 5.

GWENDOLYN BOYD MALLORY
"Gwen"
5400 Smith Avenue, Richmond, Virginia
7-4268
Lower Class Glee Club 1; J.V. Basketball 1, 2; Served at Open House 2; Pep Club 3; F.H.A. 3, 4, 5; Stunt Night 3; F.H.A. Fashion Show 3; Red Cross 4; Yearbook Business Staff 4; Committee for F.H.A. 3, 4.

CONSTANCE LOUISE MATLESS
"Connie Lou"
6400 Club Road, Richmond, Virginia
5-8866
Red Cross 1, 2, 3; Entertainment Committee for Freshman Party 2; Lower Class Glee Club 1; Decoration Committee for Party 2; Upper Class Glee Club 2; Decoration Committee for Open House 2; Pep Club 2; F.H.A. 3, 4; Vice-President 3; Planning Committee for Senior Party 5.

DONALD RALPH MAUNEY
"Donnie"
6110 Clover Lane, Richmond, Virginia
4-1346
Transfer from Granby High School, Norfolk, Virginia, September, 1952; Golf Team 4; Basketball Manager 5; Glee Club 5; May Court 5.

DONALD GLEN MAXWELL
"Donald"
R.F.D. No. 4, Glen Allen, Virginia
88-4980
J.V. Football 1; Football 2, 3; Pep Club 3; Baseball 4; F.B.L.A. 4, 5; Senior Play Publicity 5.

DAVID DEWITT McCARTHY
"Cornbread"
6908 Woodrow Terrace, Richmond, Virginia
4-3789
Operetta 5; Glee Club 5; Hi-Y 3, 4; Homeroom President 4; Dramatic Club 4; Decorations for Junior-Senior Prom 4; Freshmen Treasurer 2.

DREMA SUE McCLUNG
"Drema Sue"
5802 Crenshaw Avenue, Richmond, Virginia
Glee Club 2, 3, 4; Dramatic Club 3; Crafts Club 4.

PATRICIA LOIS McCUE
"Pat"
807 Sheppard Street, Richmond, Virginia
5-4142
Transfer September, 1951; Glee Club 3; Operetta 3; Student Council 4, 5; Pep Club 3; Junior Council 4; Decoration Committee for Parties and Prom 4, 5; Invitation Committee for Party 4; Chairman of Entertainment Committee for Prom 4; Panthian Business Staff 4, 5; Stunt Night 4; One Act Play 5; District S.C.A. Convention 5; Chemistry Club 5; Panthianette 5; Manager Girls' Basketball Team 5; May Court 5; Entertainment Committee for Party 5; Costumes for Senior Play 5; Props for Christmas Pageant 5; Publicity for Senior Play 5.

RUTH ANDERSON McCULLOCH
"Ruthie"
7610 Woodman Road, Richmond, Virginia
84-5873
President of Class 2; J.V. Basketball 2; Student Council 2; Secretary of Class 3; S.C.A. Vice-President (two months) 3; Beta Club 3, 4, 5; Secretary Beta Club 4; Debating 2, 4; State S.C.A. President 5; Panthianette 4, 5; May Queen 5; Accompanist for Men's Choral 4; Festival Play 4, 5; Senior Play 5; Christmas Pageant 5; Quiz 'em on the Air 4, 5; Cheerleader 4, 5; Auditorium Program Committee 3, 4, 5; French Club 5; District S.C.A. Convention 2, 3, 4, 5; S.I.P.A. Delegate 4; Youth Page 5; Quill and Scroll 5; Forum Club 3, 4; Chairman 4; Debating Club President 4; Stunt Night 4.

NANCY ANNE MELTON
"Nancy"
Sadler Road, Box 184, Glen Allen, Virginia
May Day 1; Glee Club 1.

VIRGINIA PERSON MOSELEY
"Ginny"
2802 Overton Road, Richmond, Virginia
Transfer September, 1953.

DAVID STEWART NAGLE
"Hector"
Route 4, Wildwood, Richmond, Virginia
6-6795
Camera Club 3, 4.

From the owner of a good car to the owne of a lemon.
Dave

FRANCES YVONNE NEWCOMB
"Frances"
Route 12, Box 323, Richmond, Virginia
88-0897
Glee Club 1, 2, 4, 5; Red Cross 3; Panthian Business Staff 4, 5; Operetta 5; May Court 5; J.V. Cheerleader 3; Varsity Cheerleader 4; F.H.A. 3, 4, 5; F.H.A. Vice-President 5; Christmas Pageant 5; Pep Club 3; F.H.A. Rally Committee 3.

JANET ELIZABETH OBAUGH
"Janet"
7310 Hermitage Road, Richmond, Virginia
84-4810
Transfer from Wilson Memorial High School, September, 1952. Decoration Committee for Junior Parties 4; Decoration Committee for Junior-Senior Prom 4; May Day 4; Band 4; F.B.L.A. 5; Panthian Business Staff 5; Decoration Committee for Senior Party 5; Usherette for Senior Play 5.

SUMNER WILDER PATCH
"Sumner"
Route 4, Box 363, Glen Allen, Virginia
88-5050
4-H 1, 2, 3, 4, 5; Library Assistant 2, 3, 4, 5; May Day Committee 4; Commencement Committee 5.

ELIZABETH ROWAN PEILEKE
"Bettie"
Route 13, Box 326, Richmond, Virginia
88-3027
Transfer September, 1951; Bulletin Board Committee 3, 5; Dramatics Club 3, 5; Stunt Night 3; One Act Play 3, 5; Decoration Committee for Parties 3, 5; Panthianette 5; Publicity for Senior 5; Usherette for Senior Play 5.

NANCY LEE PERKINS
"Nancy"
6512 West Grace Street, Richmond, Virginia
88-2319
Refreshments for Freshmen Party 2; Publicity Committee for Sophomore Party 3; F.H.A. 3; Glee Club 4; Stunt Night 4; Decorations for Prom 4; Panthian Business Staff 4; Refreshments for Senior Party 5; Decorations for Junior Party 4; F.H.A. Fashion Show 3.

JOHN SLOAN PHILIPS, JR.
"Jack"
1203 Byrd Avenue, Richmond, Virginia
4-9434
Dramatic Club 3; Panthian Business Staff 5; Hi-Y 4, 5; Bulletin Board Committee 4; Auditorium Program Committee 3.

MARY SHERIDAN POOLE
"Poodle"
6317 Rigsby Road, Richmond, Virginia
88-0944
Committees 1, 2, 3, 4, 5; J.V. Basketball 2; Usherette for Plays 2, 3, 4; J.V. Cheerleader 3; Panthian Editorial Staff 4; Pep Club 3; F.H.A. 3, 4; 4-H 1; Dramatic Club 5; F.H.A. Fashion Show 3, 4; Stunt Night 4; Lower Class Glee Club 1; Served at Junior-Senior Prom 3; May Day 3.

CORNELIA ELIZABETH PREDDY
"Cornelia"
Route 1, Glen Allen, Virginia
5-7937
4-H 1; May Day 2; Committee for Class Party 2; Carnival 2; Dramatic Club 3, 4; Spanish Club 5; Red Cross 5; Spanish Club Skit and Party 5; Quiz 'em on the Air 5.

MARY LEE PURYEAR
"Lee Lee"
6117 Hermitage Road, Richmond, Virginia
4-3203
Operetta 3, 4, 5; Red Cross 2; 4-H 2, 3; F.H.A. 4; Dramatic Club 5; Glee Club 3, 4; Pep Club 3; J.V. Basketball 2, 3; Girls' Sextette 4, 5; May Day 2, 3.

BETTY CUNNINGHAM RAFNELL
"Buck"
4913 Regent Avenue, Richmond, Virginia
Transfer from Petersburg High School, September, 1953; Exchange Editor of the Panthianette 5; French Club 5.

THOMAS WALKER RAGSDALE
"Waggy Tail"
1508 Glenside Drive, Richmond, Virginia
88-1724
Red Cross 1; Band 1, 2; J.V. Football 3; Varsity Basketball 4, 5; Hi-Y 5.

CURTIS THOMAS REDFORD, JR.
Route 4, Richmond, Virginia
88-4926
Crafts Club 5.

DAVID MacPHERSON REID
"David"
1205 Nelson Street, Richmond, Virginia
Class Committee 1; Panthian Business Staff 2; Science Club 3; Forum Club 4, 5; Hi-Y 5; Senior Play 5; Christmas Pageant Stage Crew 5; Track Team 5.

JAMES THOMAS RICE
"Jimmy"
Route 12, Glen Allen, Virginia
5-7805
J.V. Basketball 3; F.B.L.A. 3, 4, 5; President 5; Treasurer Junior Class 4; May Day 4; Festival Play 4, 5; President Senior Class 5; One Act Play 5; Back Stage Work for Senior Play and Christmas Pageant 5; F.B.L.A. Treasurer 5; Dramatic Club 5; Student Council 4, 5; May Court 5; Operetta Stage Crew 4, 5; Beta Club 4, 5; District S.C.A. Convention 4; Stunt Night 4; Student-Faculty Quiz Show 4; President of Junior Class (four months) 4.

HUMBERT EDGAR ROCKEY, JR.
"Bert"
2221 Nelson Street, Richmond, Virginia
4-07354
Student Council 4; Forum Club 3, 4; Track 3, 4, 5; Stunt Night 3, 4; Senior Council 5; Chess Club 3.

JOAN MITCHELL ROBERTS
"Joan"
6215 Monument Avenue, Richmond, Virginia
88-2102
Transfer from Stratford College, September, 1953; May Court 5.

JANE GARTHWRIGHT RUPPERT
"Jane"
1202 Skipwith Road, Richmond, Virginia
88-6516
Senior Class Secretary 5; Senior Play 5; Forum Club Secretary 5; Bulletin Board Committee 5; Entertainment and Decoration Committee for Class Party 5; F.B.L.A. 5; Y-Teens 4; Transferred from Norton High School, February, 1953.

EDWARD ALLEN RUTHERFORD
"Eddie"
2418 Vernon Road, Richmond, Virginia
4-6830
J.V. Football Manager 1; Baseball Manager 3, 4, 5; J.V. Basketball 3, 4; Varsity Basketball 5; Pep Club 3; Varsity Football Manager 4, 5.

THELMA LUCILLE SALE
"Sugarfoot"
Route 4, Glen Allen, Virginia
88-4940
Fire Patrol 3; Pep Club 3, 4; F.H.A. 3, 4, 5; F.B.L.A. 4; Stunt Night 4; May Day 4; Fashion Show Committee 3.

JEAN ANN SANDERLIN
"Jean"
5405 Smith Avenue, Richmond, Virginia
5-8291
Glee Club 1, 2, 4; Three Act Play 2; Majorette 4, 5; Panthianette 5; May Day 2, 3; F.H.A. 5; Pep Club 4; Usherette for Operetta 4; Christmas Pageant 2; Red Cross 1.

MARY CATHERINE SCHAFSTEDDE
"Mary"
Route 2, Richmond, Virginia
88-5270
Dramatic Club 3; Tasting Party Committee 3; F.H.A. 3; F.H.A. Fashion Show 3; May Day 3, 4; Panthian Editorial Staff 3, 4; Editor-in-Chief 5; F.B.L.A. 3, 4, 5; Secretary 4, 5; Student Council 4; Glee Club 4; May Court 5; Class Party Decorations 5; S.I.P.A. Delegate 5.

SAM LINWOOD SCHAKEL
"Sam"
2519 Kenwood Avenue, Richmond, Virginia
4-0567
May Day 3, 4; Operetta 3; Track 3, 4, 5; Glee Club 4, 5; F.B.L.A. 3, 5; Dramatic Club 3.

SAUL BROCK SCHULTZ, JR.
"Saul"
5502 Cedar Craft Street, Richmond, Virginia
5-0463
J.V. Football 2; Class Treasurer 3; Varsity Football 3, 4, 5; Varsity Track 3, 4, 5; Dramatic Club 3, 5; Three Act Play 4; Festival Play 4; May Day Committee 3, 4; Back Stage Work 5; Bookroom Assistant 4, 5; Latin Club 3; Student Council 3.

ELIZABETH JEAN SCOTT
"Scottie"
Glen Allen, Virginia
6-8422
Safety Patrol 1, 2, 3, 4; Pep Club 3; F.H.A. 3, 4.

LUCILLE MAXINE SCOTT
"Max"
1906 Colgate Avenue, Richmond, Virginia
88-6456
Transfer from Greensboro Senior High, September, 1953; F.H.A. 5; Dramatic Club 5; Glee Club 5; Senior Play Costumes 5; Senior Party Decorations 5.

GRETCHEN BAIRD SEDAM
"Gretchen"
407 Beechwood Drive, Richmond, Virginia
88-2422
Debating Club 4; Music Festival Usherette 4; Junior-Senior Prom Decorations 4; Beta Club 4, 5; Senior Play 5; One Act Plays 3, 4; Three Act Play 4, 5; Stunt Night 3, 4; J.V. Cheerleader 3; Varsity Cheerleader 4, 5; Panthian Editorial Staff 5; Panthianette 5; Student Council 4; Red Cross 3; Operetta 2; Auditorium Program Committee 2, 3, 4, 5; Forum Club 3, 5; Dramatic Club 4; May Day 3, 4; Commencement Committee 5; Class Party Decoration Committees 2, 3, 5; Athletic Council 5; Quiz 'em on the Air 5.

BARBARA ANN SHACKELFORD
"Barbara"
6925 Woodrow Terrace, Richmond, Virginia
6-9923
Glee Club 1; 4-H Club 1; Class Party Committee 2; Dramatic Club 3; Auditorium Program Committee 3, 4; F.H.A. 4, 5.

JOAN THOMAS SHAW
"Blondie"
Route 2, Box 296, Glen Allen, Virginia
84-4076
Glee Club 4, 5; Safety Club 2, 3; Camera Club 3, 4; Lower Class Glee Club 1, 2; J.V. Basketball 3; Varsity Softball 3; Crafts Club 5.

ROSELYN LEE SHERMAN
"Rosie"
2007 Foxcroft Road, Richmond, Virginia
88-0316
Glee Club 1, 2; Class Party Decorations 2, 5; Dramatic Club 3, 4; Auditorium Program Committee 3; Decorations for Junior-Senior Prom 3; Student Council 5; Panthian Business Staff 5; Props for Play 5; Maid-of-Honor 5; Costumes for Senior Play 5; Safety Committee 5.

CLIFFORD LEE SHOAF, JR.
"C. L."
1906 Timberlake Avenue, Richmond, Virginia
4-5626
F.H.A. 4, 5; Fashion Show 4; Pep Club 5.

ROY EDWIN SHORE
"Mole"
2110 Winnwood Road, Richmond, Virginia
4-6755
Baseball 3, 4, 5; Pep Club 4.

GEORGE ERNEST SHPIL
"Ercil"
2211 Nelson Street, Richmond, Virginia
6-2803
Senior Play 5; Hi-Y 5.

JOYCE ELAINE SIKKELEE
"Joyce"
Route 2, Box 169, Richmond, Virginia
6-6777
Glee Club 1; Dramatic Club 3; Auditorium Program Committee 3.

JOSEPH REED SIMS
"Jerry"
Staples Mill Road, Richmond, Virginia
Pep Club 3; May Day 3, 4; Baseball 3, 4, 5.

KENNETH DOUGLAS SKINNER
"Kenneth"
8 Jordon Drive, Route 14, Glen Allen, Virginia
Band 1, 2, 3, 4, 5; Operetta 2, 3, 4; Stunt Night 4; Glee Club 3.

SARAH MINOR SMITH
"Sally"
Route 7, Box 396, Glen Allen, Virginia
88-5010
Creative Writing Contest 1, 2, 3, 4; F. H. A. 2; Dramatic Club 3; Auditorium Program Committee 3, 5; Class Party Committees 2, 3, 4, 5; Decoration Committee for Prom 4; Panthianette 4, 5; Forum Club 4; Spanish Club 5; One Act Play Prompter 5; Christmas Pageant 5; Quill and Scroll 5.

WILLIAM MARTIN SMITH
"Martin"
6917 Dartmouth Avenue, Richmond, Virginia
88-6238
Transfer from Towson High School, September, 1952; Varsity Basketball 4, 5; Co-Captain 5; Christmas Pageant 5; Dramatic Club 5; Hi-Y Treasurer 5; Class Treasurer 5; May Court 5; Senior Play Committee 5.

BARBARA MARIE SNEAD
"Booby"
Route 2, Box 140, Richmond, Virginia
88-6006
F.H.A. 3, 4, 5; F.B.L.A. 4; Dramatic Club 4.

CORA ALICE SOMERVILLE
2132 Park Avenue, Richmond, Virginia
6-0219
J.V. Basketball 1, 2; Lab Assistant 4; Panthianette 4, 5; Stunt Night 3; Science Club 3; Camera Club 4, 5; Auditorium Program Committee 2, 3, 4, 5; Y-Teens 4, 5; Creative Writing Contest 4.

SHIRLEY ANNE SPICER
"Shirley"
Route 2, Box 269, Richmond, Virginia
88-3316
Transfer from Hampton High School, September, 1951; Dramatic Club 3, 4; Christmas Pageant 3, 5; May Day Committee 3; F.B.L.A. 3; Bulletin Board Committee 3; Red Cross 3; Assistant Business Manager of Panthianette 4; Panthianette Subscription Manager 4; Beta Club 5; Student Council 5; Panthian Business Staff 5; Panthianette Business Manager 5; Y-Teens 3, 5; Senior Play Crew 5; May Court 5; Class Party Committees 3, 5; Safety Committee 5; Quill and Scroll 5; S.I.P.A. 5; F.H.A. 5.

ELIZABETH ANN STEVENSON
"Lizzie"
Hungary Spring Road, Laurel, Virginia
88-0053
Red Cross 4, 5; F.B.L.A. 4, 5; Vice-President of F.B.L.A. 5; Class Party Committee 3; Newspaper Club 3.

EVA RAE STRICKLAND
"Bunny"
2500 Kenwood Avenue, Richmond, Virginia
4-3582
F.H.A. 3, 4.

LOYAL DESHLER STUCK
"L. D."
1005 Lakeside Boulevard, Richmond, Virginia
6-7326
Pep Club 3; Senior Play 5; Eighth Grade Play 1.

WALTON KIRKLAND SYDNOR
"Walton"
1003 Washington Avenue, Richmond, Virginia
6-7564
Glee Club 3 4.

PATRICIA CAROLINE SWINSON
"Pat"
7706 Hollins Road, Richmond, Virginia
88-0267
Glee Club 1; Class Party Decoration Committees 2, 3; F.H.A. 4, 5; Panthian Business Staff 4, 5; Auditorium Program Committee 3; Decoration Committee for Junior-Senior Prom 4; F.H.A. Fashion Show 4; Class Party Committee 5; Pep Club 3.

WILLIAM TIMOTHY TEACHEY
"Timmy"
6000 Rois Road, Richmond, Virginia
6-8457
Freshmen Class Treasurer 2; Sophomore Class President 3; Junior Class Vice-President 4; Operetta 4, 5; Decoration Committee for Prom 4; Senior Class Vice-President 5; One Act Play 5; Senior Play 5; Christmas Pageant 5; Festival Play 5; Decorations for Parties 2, 3; Student Council 4.

LELAND WARINNER TERRELL
"Leland"
10 Virginia Avenue, Richmond, Virginia
6-7055
Band 3; Glee Club 3; Camera Club 3; Auditorium Program Committee 3; F.H.A. 4.

CARROLL PIERCE TRICE
"Carroll"
Three Chopt Road, Richmond, Virginia
88-3872
May Court 5; Varsity Football 5; Baseball 3, 4, 5.

CAROL JOYCE WADE
"Red"
Route 2, Glen Allen, Virginia
5-7078
Transferred from John Marshall, September, 1952; Dramatic Club 4; Auditorium Program Committee 4; Operetta 4; Glee Club 4.

STUART FLAY WALLACE
"Tudy"
2326 Maplewood Road, Richmond, Virginia
5-1678
J.V. Basketball 3; Varsity Basketball 4, 5; Baseball 3; J.V. Football 3; Golf Team 3, 4, 5; Golf Club 4; Safety Committee 5; Dramatic Club 5; St. Patrick's Day Play 1.

RANDEL RAY WATERS
"Randel"
Route 1, Glen Allen, Virginia
88-6093
Baseball 3, 4, 5; 4-H 1, 2.

JOHN DORSEY WHITE
"John"
7208 West Franklin Street, Richmond, Virginia
88-2118
Science Club 3; Forum Club 4; Senior Council 5.

HERBERT FRANKLIN WICKHAM, JR.
"Bucky"
Route 4, Box 427, Glen Allen, Virginia
88-4906
J.V. Football 3; Varsity Football 4.

NANCY LEE WILTON
"Nancy"
2520 Irisdale Avenue, Richmond, Virginia
5-0383
Band 1, 2, 3; Glee Club 1, 2, 3, 5; Accompanist for Men's Choral 1, 3, 5; 4-H 1, 2, 3; Operetta 1, 2, 3, 4, 5; Forum Club 4; Panthian Editorial Staff 3; Auditorium Program Committee 3; Three Act Play 4; Class Party Committees 2, 3; Decoration Committee for Junior-Senior Prom 4; Stunt Night 2, 3, 4; Christmas Pageant 1, 2, 5; F.H.A. Fashion Show 3.

DOROTHY MARGARET WILTSHIRE
"Dottie"
Route 2, Richmond, Virginia
88-5196
Class Party Committees 1, 2; Red Cross 2, 3; Student Council 3, 4; Stunt Night 3; Newspaper Club 3; Panthian Editorial Staff 4; One Act Play 5; Panthianette 5; Dramatic Club 5; F.H.A. 5; Class Party Committee 3, 5; Publicity for Senior Play 5; Auditorium Program Committee 5.

WILLIAM REX WILTSHIRE
"Rex"
Route 12, Staples Mill Road, Richmond, Virginia
5-9526
May Court 5.

VIRGINIA PERKINS WOODSON
"Bunny"
7618 Hollins Road, Richmond, Virginia
88-2550
Student Council 1, 2, 4; Glee Club 1, 2; Class Party Decorations 1, 2, 5; Creative Writing Contest (try-out) 1, 2, 3, 4; Auditorium Program Committee 3, 5; Newspaper Club 3; Beta Club 4, 5; Prose Reading 4; Script for May Day 4; Forum Club 4; Y-Teens 4; Co-Chairman of Decoration Committee for Junior-Senior Prom 4; Beta Club Secretary 5; Senior Play 5; Christmas Pageant 5; Festival Play 5; Panthianette Feature Editor 5; Commencement Committee 5; Operetta 5; Spanish Club Secretary 5.

MARY ELLEN ZAUN
"Mary Ellen"
Parham Road, Route 2, Richmond, Virginia
88-3056
Dramatic Club 3, 4; Red Cross 3; Auditorium Program Committee 4.

MIKADO

I must take under my wing a most unattractive old thing with a caricature of a Face.

Varieties of 1953 and 1954

A view of Hermitage High School

The Installation of the new S.C.A. officers.

Left to right: Baker Lumpkin, treasurer; Robert Johnson, secretary; Warren Hall, vice-president, Nancy Chiles, president, and Mr. Moody.

Senior Class History

(continued from Page 38)

work and fun we put into preparations for the Junior-Senior prom. Several of our girls were chosen for the Varsity Cheerleading squad and several of our boys made the Varsity football team.

At last we had come to the last mile. We were Seniors and looked upon as the Kings and Queens of the school. Activities piled upon us, the one-Act Plays, the Senior Play, "Tomboy," on the fourth of December, the Three Act Play. A "Gay Nineties Party" followed the Senior Play. The Christmas Pageant, "The Holy Grail," took us into the Court of King Arthur.

After we returned from our holidays, we began to work on the Operetta. Our May Day was the prettiest ever and the Junior -Senior Prom a big success.

The night of graduation, we realized that we had reached our goal and we would walk down the aisle for the last time as students of Hermitage High School. We knew that there would be no government trials and sessions of Congress in Mr. Johnson's room; that we would never see another game like the ones we saw our teams play; that our cheerleaders would in the future lead cheers of colleges; and that we must now face the world. This was a challenge to strive to greater heights in the future. We are very glad to have had the privilege of receiving our education at Virginia's best High School, Hermitage.

Viewing two of our Senior girls at work in the Shop.
They are: Barbara Anderson and Betsy Auten.

BEST ALL ROUND

Catherine Bache and David Evans

We See Our

ADVERTISEMENTS

STUNT NIGHT

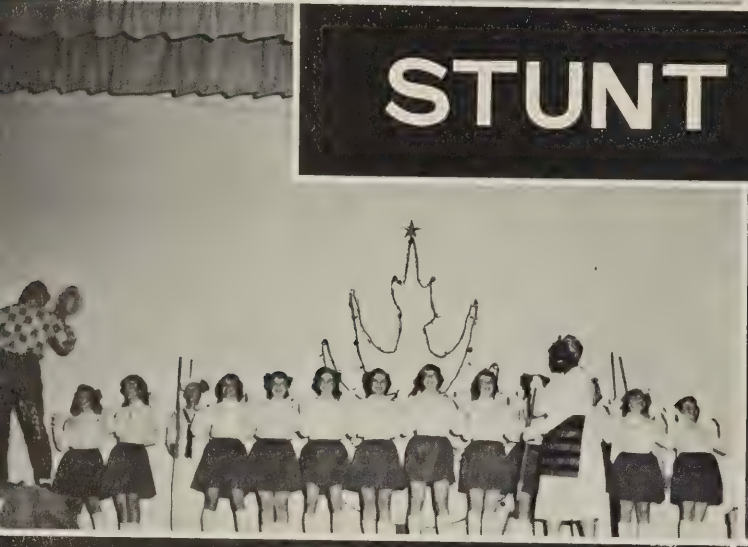

earn while you learn!

Your pay starts from the first day at the telephone company — even while you're learning your new job!

That's one reason so many young girls choose a telephone job when they finish school. They don't need experience to get this good job — and they're paid while they learn a skill that'll always be useful.

Find out more about the variety of telephone jobs from your high school counselor — or come in and see us when you finish school.

The Chesapeake & Potomac Telephone Company of Virginia

BOULEVARD AUTO TOP CO.

"PIGGY" HUTCHINS and H. M. SHIFLET

Owners

Auto Tops and Seat Covers Made To Fit

Dial Richmond 5-3864 3315 North Boulevard

CHICK'S APPLIANCE

GENERAL ELECTRIC

Ranges Refrigerators

Washers

RCA Television GE

Service All Makes Of Appliances

U. S. No. 1 At Solomon's Store

Phone 5-1708

KELLEY'S SERVICE STATION

Service Station and Lunches

Norwood Avenue and Brook Road

Richmond, Virginia

Telephone: 5-9774 or 5-9885

BUSES FOR CHARTER SERVICE

SUBURBAN COACH CO.

ROOM 508—Lyric Building

Richmond, Virginia

Dial 3-2729

ATTEND THE CHURCH OF YOUR CHOICE REGULARLY

This Reminder Sponsored by

RIDGE BAPTIST CHURCH
RIDGE ROAD AT THREE CHOPT ROAD

and

SUNSET HILLS BAPTIST CHURCH
HORSEPEN ROAD AT PATTERSON AVENUE

RICHMOND, VIRGINIA

LAFAYETTE

SUBURBAN PHARMACY, INC.

2369 Staples Mill Road

Phone 6-4929

COMPLIMENTS

of

HOLZGREFE HATCHERY

BINSWANGER & COMPANY, INC.

Free Estimates 84-3201 Prompt Service

Roseneath Road and Leigh Street
Richmond, Virginia

Mirrors—Auto Glass—Plate Store Fronts
Vitrolite for Kitchens and Baths
Sulfspray Shower Doors and Tub Enclosures
Roofing—Insulating Materials—Masonite

Telephone 7-4524

R. E. B. BLANTON, INC

STUDEBAKER

520 West Broad Street

R. E. BLANTON, President

ALLEN S. TREVVETT

Groceries — Notions

Dry Goods

Grain—Hay

Glen Allen, Virginia

Phone 116 Ask for 50F3

When You Can't Get Out . . . Call

DOC'S GRILL

6000 HERMITAGE ROAD
Hermitage at Maplewood

Delivery in Lakeside Only

Dial 5-9891

FOR PROMPT DELIVERY SERVICE
6:00 P.M.—10:30 P.M.

A. E. WILTON & BROTHERS

BUILDERS

Box 323-A, Route 12

Richmond, Virginia

Phone 88-2843

Compliments

of

LAUREL ESSO SERVICENTER

DOHRMAN'S

Esso Servicenter

5301 Lakeside Avenue

Richmond, Virginia

Telephone 5-9662

HERMITAGE CLEANERS

We Deliver

Phone 6-1711

Compliments

of

NELLIE'S BEAUTY SALON

6933 Lakeside Avenue

Phone 6-3422

PEATROSS MFG. COMPANY

1007 Overbrook Road

Rebuilders of

Generators— Starters

Shock Absorbers and Distributors

Dial 4-6971

Compliments

of

LAIRD'S NURSERIES

Compliments

of

OWENS BARBER SHOP

Compliments

of

A FRIEND

Compliments

LAKESIDE RADIO-TV SERVICE

5105 Lakeside Avenue

Phone 6-5696

Night Phone 5-8466

J. A. SANYOUR

PLUMBING AND HEATING

Repair and New Work

1215 Bellevue Avenue

Richmond 22, Virginia

Office Phone 4-9891

Compliments
of a
FRIEND

BELLEVUE PHARMACY

4013 MacArthur Ave.
Free Delivery to
Bellevue—Lakeside—Chamberlayne Hts.
Phone 5-4329

J. C. HOLT, JR.

Plumbing and Heating
WESTINGHOUSE APPLIANCES
5611 Lakeside Ave. Dial 6-1602

Compliments
of

Greendale Hardware & Appliance Co.

Staples Mill Road at Greendale
Phone 88-0780

Haywood Hall Service

"General Auto and Truck Repairing"
RFD 12, at Greendale,
Richmond, Virginia
Manager—Haywood Hall

JACK'S MARKET

Dial 5-9544
Thompson Lane and Broad Street Road

Compliments
of

Milner's Construction Company

Congratulations

LAVIER HARDWARE

Dial 6-0934 6923 Lakeside Ave.
THE Hub Shopping CENTER

Compliments
of

H. C. Harding Plumbing Company

Compliments of

Bob & Jack's Circle Service

Texaco Products
Libbie & Patterson

Jayne Hardware Company

7003 Three Chopt Road
RICHMOND, VIRGINIA
We Deliver

Drive Safely—Ship Wisely
use

OVERNITE

Dependable Motor Transportation
RICHMOND TO ATLANTA
Phone 3-8484

SHELL

HARRIS SERVICE STATION

Gas, Oil and Accessories

U. S. ROUTE NO. 1 AT

SOLOMON'S STORE

Dial 84-6120

Compliments

of

HENRY B. MITCHELL

TEXACO SERVICE

MARGARET'S BEAUTY SALON

7003-A Three Chopt Road

Specializing in Hair Cutting

Telephone 88-7567

L. G. BALFOUR COMPANY

ATTLEBORO, MASSACHUSETTS

YOUR OFFICIAL JEWELER

FOR

HERMITAGE HIGH SCHOOL CLASS RINGS

Balfour is recognized as America's finest

EVA B. ANDERSON, Virginia Representative

411 Kensington Avenue

Richmond, Virginia

Compliments

of

HARRIS-BRENAMAN

717 East Grace Street

LAKESIDE AUTO SERVICE

General Auto Repairing and Painting

Gas, Oil and Supplies

5307 Lakeside Avenue

Richmond, Virginia

Telephone 88-9959

THREE CHOPT SERVICE CENTER

J. S. ANDERSON, Proprietor

Washing — Polishing — Greasing

Repairing — Road Service

6951 Patterson Avenue

Compliments

of

A FRIEND

Physicians Apothecary, Inc.

Pharmacists to the Medical Profession
Professional Building

For the Best to EAT
We Can't Be Beat
TRY US

GREENDALE FOOD CENTER

KEEPING FAITH

We are proud to be numbered among those who are continuing to provide future financial security in the best traditions of the American way of life.

ATLANTIC LIFE
Insurance Company

Established 1900
Richmond, Virginia
Life — Accident — Accident & Sickness — Hospitalization

The Mark of A Champion

When a young man can face the Business World with courage that he backs a line in football, and can take the bump that inevitably will come to him in business, and can keep his fighting spirit and keep smiling . . . . then he has the mark of a champion. The Life Insurance Business needs such men, so why not prepare yourself for a career in the Life Insurance Business. It's a business of opportunity for young men of ambition and vision.

Home Beneficial Life Insurance Company, Inc.

Home Office—Richmond, Virginia

Cinderella Cleaners, Inc.

"Service with that Magic Touch!"

* Shirt Laundering * Shoe Repair
* Fur Storage

1218 N. Boulevard 5821 Patterson Ave.

Telephone 4-2319

Phone 6-1212

NICK'S GRILL

The House of Steaks

214 N. Lombardy Street
Richmond, Virginia

COMPLIMENTS

RICHMOND PLUMBING AND HEATING SUPPLIES, INC.

3303 Lanvale Avenue

Richmond 22, Virginia

Dial 84-3213 P. O. Box 6005

COMPLIMENTS OF

A FRIEND

COMPLIMENTS

GARNETT'S ESSO SERVICENTER

3101 West Broad Street

Richmond, Virginia

Dial 6-7129

COMPLIMENTS OF

CINDER BLOCK CO.
OF RICHMOND, VA.

Phone 84-2433

MAJOR'S SERVICE

3200 North Boulevard

Phone 6-2945

PERIOD LIGHTING FIXTURES

FOR

YOUR HOME

YOUR CHURCH

VISIT OUR SHOWROOM

203 West Grace Street

RICHMOND, VIRGINIA

A. E. ALLEN, INC.

Todd's Esso Servicenter

Road Service
4-5359

Atlas Tires, Batteries and Accessories
Washing, Polishing and Lubrication

"SERVICE AT ITS BEST"

North Boulevard and Hermitage Road

TEXACO DEALER
E. B. COUSINS

5400 Lakeside Avenue

Famous Texaco Products
Fire Chief and Sky Chief Gasoline
Havoline Motor Oil
Goodrich Tires Tubes and Batteries
Washing and Polishing
Minor Auto Repairs

L. S. ABERNATHY & COMPANY

GENERAL CONTRACTORS

Phone 88-4048 or 88-3979

Route 4

Glen Allen, Virginia

R. WILLISON
Roofing & Sheet Metal Contractor

ALL KINDS OF ROOFS REPAIRED

Specializing in
Slag and Asbestos Roofing

Free Estimates

Dial 84-4591—Richmond
If No Answer Call 5-0658

ALL WORK GUARANTEED

SHOP—1802 Ellen Road

HOME—5214 Caledonia Road

BARDEN'S SHELL SERVICE

4806 Forest Hill Avenue

Phone 5-9882

Richmond, Virginia

Washing and Lubrication

Spray Glazing

RICHMOND COCA-COLA BOTTLING WORKS, INC.

Compliments
of

LAKESIDE and HERMITAGE

Pharmacies

BRYAN PARK CLEANERS

Dry Cleaning at Its Best
L. R. CHILDRESS 5204 LAKESIDE AVE.
Owner RICHMOND, VA.

PHONE 5-9436

ED. AXSELLE'S
GULF SERVICE

5515 LAKESIDE AVE. RICHMOND, VA.

COMPLIMENTS OF

E. G. BOWLES

Contractor

COMPLIMENTS
of

Benn's Variety Store

2371 Staples Mill Road

Compliments
of

CHILDRESS AUTO SERVICE

5900 W. Broad Street Road
Phone 84-4991 Richmond, Va.

Compliments
of

A Friend

Compliments
of

G. W. Herndon Co.

BUD'S WATCH REPAIRS

2515 W. Broad St.
opposite Broad St. Station
Certified Watchmaker
Phone 84-1664

Taylor Concrete Co.

2058 Moore St.
- 4-6181 -
READY-MIX CONCRETE
as per your specifications
when & where you want delivery

THOMAS W. GOODMAN, INC.
AND
T. W. GOODMAN REALTY, INC.

5202 Lakeside Avenue
Your Scoring Twins When
Building—Buying—Selling
or
Insuring Property
Richmond, Virginia

GRAY LINE
OF
RICHMOND

208 SOUTH SECOND ST.
PHONE 3-0884

Compliments
of

LAKESIDE CLEANERS

Phone 5-8859

GLEN ALLEN STORE

Glen Allen, Virginia

Groceries—Meats—Produce
Dial 88-1721

Self Service Free Delivery

Phone 84-4606

ART BUTLER'S ESSO SERVICENTER

"WE MAKE SERVICE OUR BUSINESS"

Broad and Hamilton Streets
Richmond, Virginia

CARRINGTON SHELL SERVICE

4601 West Broad Street

Phone 5-9861

Richmond, Virginia

Phone 84-4169

RIFE'S TRUCK SERVICE

Fleet Maintenance
Complete Truck Service

H. Y. RIFE, Owner and Manager
1802 Ellen Road
Richmond 22, Virginia

Compliments of

GEORGE'S BARBECUE

5907 West Broad Street Road

Phone 4-0468

"Where A Customer Becomes A Friend"

Try Our Beef Barbecues

WILLEY DRUG CO.

1205 Bellevue Avenue

Phone 5-4395

Perfect

"you tell 'em Potato I'm a Perfect Chip"

POTATO CHIPS

Richmond Potato Chip Company

2117 Hull Street **82-4207**

Ben F. Morgan John T. Cottrell

MORGAN OIL & SUPPLY COMPANY

1324 North Boulevard

Telephone 5-2814

Fuel Oil—Kerosine

SERVICE TIRE & RECAPPING CO., INC.

14th and Stockton Streets

New and Used Tires

Recapping Vulcanizing

Phone 82-3721

Hunter Spencer Harry Franklin

Phone 5-4373

ALLEN RADIATOR SERVICE

Generator—Magneto—Carburetor and Starter

AUTO GLASS SERVICE

1103 North Boulevard

Richmond, Virginia

Phone 88-2966

ROBERT B. FLEET

GENERAL CONTRACTOR

New Construction

Repairs and Remodeling

RFD 2, Michales Road

Richmond, Virginia

Harris-Flippen & Co. Inc.

"SPORTSMEN'S HEADQUARTERS SINCE 1890"

Dial 7-3019
Athletic Supplies, Hunting & Fishing
Richmond 19, Virginia
715 East Main St.

Rhoades Paint & Wallpaper

Your friendly Lakeside
Sherwin Williams Dealer
and Painting Contractor

5200 Lakeside Avenue
Phone 5-2768

Sunset Hills Pharmacy

7007 Three Chopt Rd.
Drugs, Sundries, Cosmetics

Compliments

Snow & Ferguson Motor Co. Inc.

2820 West Broad St.
Richmond, Virginia

Made and Sold *by Homefolks...*

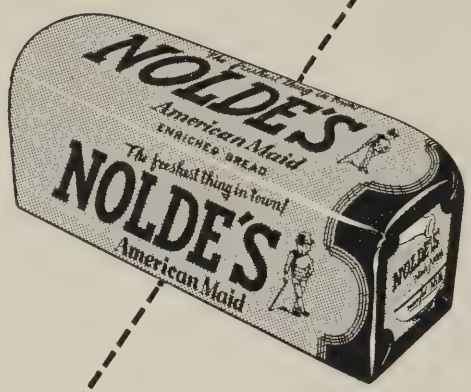

for Homefolks!

WILBER'S

Flowers

4307 Penick Road
Richmond, Virginia

Dear Billy
It has been
nice seeing you
for a little while. We
have had fun
we were happy
Be good this year
like all little boys should.
good at camp. I hope to see
you in future
but if you don't I hope you pass
Hermitage High School. I wish you good luck
dear old study hall when we
to talk and daught
work. Have a
to try to skip.
the end of
all of you
girls.

DICK MAHLE SERVICE

Tilman's

5218 Lakeside Avenue
Phone 5-9797

Compliments
of

RALPH'S

COMMUNITY
BARBER SHOP

6931 Lakeside Avenue
"Keep that birthday look all through the year"
Hours: 8 A.M. Till 6:30 P.M.
Friday 8 Till 8 Saturday 8 Till 5

AIR CONDITIONED

LUKHARD'S MARKET

Fine Foods

RCA ADMIRAL

LACY'S

Radio
Television
Sales & Service

5012 Lakeside Avenue 84-2875

CONGRATULATIONS TO THE 1953-54

PANTHIAN STAFF

From the FRESHMAN CLASS

Phone 5-9111

Call Us For Good Things To Eat

MORTON'S ECONOMY MARKET

S. M. MORTON and J. C. POLLARD

"WE DELIVER"

614 North Lombardy Street
Richmond, Virginia

M. P. BARDEN
PAINTING & DECORATING

Phone 82-3075 or 82-4016

Estimates Cheerfully Given

R. F. D. No. 11, Box 303

Richmond 25, Virginia

Visit Your Neighbor "GOOD GULF" Dealers

Two Convenient Locations To Serve The
Far West End

SHEWBRIDGE GULF
SERVICE

Horsepen and Broad Street

Phone 5-9548

Pick Up and Delivery

S & S GULF SERVICENTER

7010 Three Chopt Road

Phone 88-9927

REPAIRING

MAKE A DATE TO LUBRICATE

BILL'S BARBECUE

TWO LOCATIONS

927 Myers Street
Phone 5-9905

5805 West Broad Street
Phone 5-9504

Richmond, Virginia

"A Trial Makes A Customer"

Myers
PACEMAKERS OF QUALITY
YEARBOOKS
in deeptone

THE LIBRARY OF VIRGINIA
1020003718

Myers & Co.
TOPEKA, KANSAS
RICHMOND, VIRGINIA
KINGSKRAFT